

SMALL DOMESTIC APPLIANCES

2024/2025

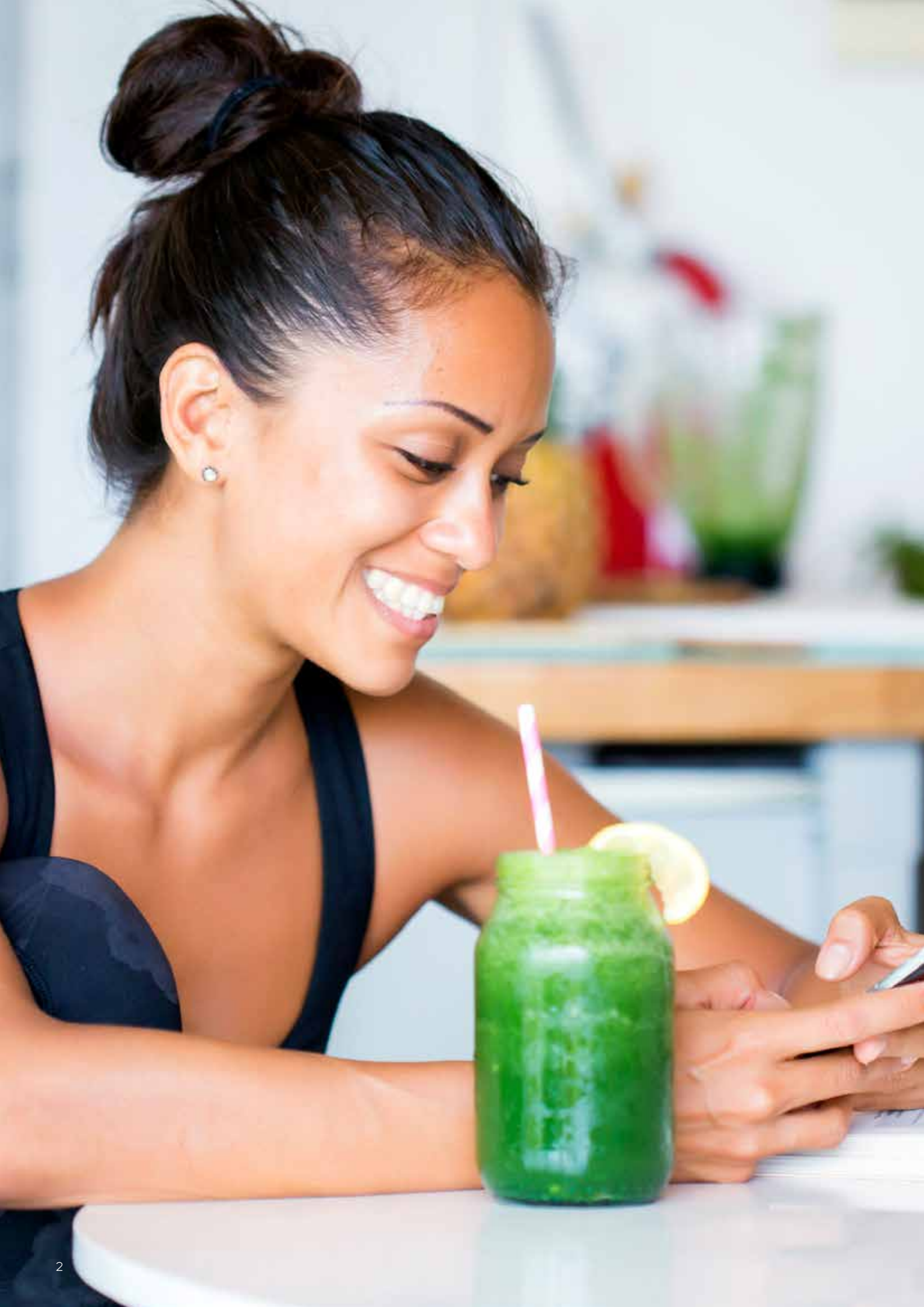

SENCOR



OVERVIEW OF CATEGORIES

HOME CARE

CORDLESS STICK VACUUM CLEANERS
HARD FLOOR CLEANERS
STEAM CLEANERS
ROBOTIC VACUUM CLEANERS
ROBOTIC WINDOW CLEANERS
BAGGED VACUUM CLEANERS
BAGLESS VACUUM CLEANERS

HEAT, COOL AND AIR

HOT AIR CONVECTORS
HOT AIR FANS
MOBILE AIR-CONDITIONERS
TOWER FANS
PEDESTAL FANS
DESKTOP FANS
AIR DEHUMIDIFIERS

TEXTILE CARE

STEAM GENERATORS
GARMENT STEAMERS

FOOD PREPARATION

MULTIFUNCTIONAL STAND MIXERS
HAND BLENDERS
HAND MIXERS
MEAT GRINDERS
ELECTRIC GRATERS
KITCHEN SCALES

ACCU

CORDLESS APLIANCES

COFFEE

AUTOMATIC ESPRESSO MACHINES
PUMP ESPRESSO MACHINES
MILK FROTHERS

COOKING

ELECTRIC KETTLES
VITA FRYERS
RICE COOKERS
SLOW COOKERS
CERAMIC COOKTOPS
CONTACT GRILLS
WAFFLE MAKERS
ELECTRIC TOASTERS
MICROWAVE OVENS
FOOD DEHYDRATORS

PERSONAL CARE

ELECTRIC TOOTHBRUSHES
ORAL IRRIGATORS
HAIR CARE
HAIR CLIPPERS
ELECTRIC SHAVERS
PERSONAL SCALES
DIGITAL BLOOD PRESSURE MONITORS



SENCOR

SENCOR APPLIANCES THAT HAVE WON OVER THE WORLD

More than 50 years ago, two words were combined to create one of the world's most popular brands – SENCOR. In Japan, where the company's story began, SENCOR means „thousand hearts“. Today, „SEN“ („thousand“) represents a wide range of products and their design, while „COR“ („heart“) illustrates not only passion but also the company's headquarters in the heart of Europe, the Czech Republic.

It all started in Japan

Japan is well-known for its research and development of new technologies. When SENCOR entered the market in 1969, the competition was stiff. However, the traditional Japanese industriousness and perfectionism was joined by a desire to create something exceptional, resulting in products comparable to the world's leading manufacturers. In the following decades, SENCOR products entered all parts of the world and the brand became an international player.





The democratisation of technology

At SENCOR, we focus on modern trends and progressive technologies. We want to make sure that new products can truly be enjoyed by everyone, so we bring them into everyday life quickly and at a friendly price.

A comprehensive portfolio to make your life easier

SENCOR delivers its products to more than 55 countries around the world. Our ever-expanding portfolio includes more than 1,000 items from a wide range of categories. These include consumer electronics, tablets and phones, office appliances, car electronics, kitchen and home appliances, and health and beauty products. And new products are still on the way to serve the wants and needs of our customers.

Quality at a reasonable price. Our key policy

Regarding price, SENCOR sticks to an uncompromising rule: quality for the right price, and not a penny more! We are convinced that everyone should be able to enjoy reliable products at a reasonable price. Simply put, we offer value for money.

Member of the FAST family

Since 2003, SENCOR has been part of the Fast Group, a major trading company. Fast currently comprises of fifteen renowned brands in the DIY and consumer electronics sector, including Philco, Fieldmann, Lamart, Yankee, and Catler, among others.

WHY CHOOSE SENCOR

Excellent quality at an affordable price

Latest technology and continuous innovation

Excellent design and a wide choice of colours

Satisfied customers in over 55 countries

SENCOR

H O M E

SENCOR HOME THE WHOLE SMART HOME ON YOUR PHONE

Control your home appliances easily and conveniently from anywhere with a single app on your smartphone. It doesn't matter if you choose an air conditioner, a robot vacuum cleaner, or a heater from the ever-growing SENCOR HOME family. Or perhaps a scooter, weather station, fitness scale, or hot air fryer? The list of options doesn't stop there, because we also have dehumidifiers, humidifiers, automatic coffee machines, fans, and speakers...



Control your home helpers with a single app

You'll get a remote controller that's always really close at hand and easy to share with your household members or colleagues in the office. You're in control of sharing; set smart rules for your electric helpers. And stay in the loop with notifications on your phone.

SENCOR HOME speaks many languages

We take great care in localising our app into European languages. That's why you'll really be able to understand the SENCOR HOME app – you can communicate with each other in your native language. Or perhaps in one of 14 other languages, automatically chosen depending on your phone settings.

SENCOR

H O M E

All Appliances in One App



Download on the
App Store



GET IT ON
Google Play

SENCOR smart appliances

We think really hard about how we want our smart products to work. From the very first moment, everything should be as intuitive and user-friendly as possible.



Adding a device to the SENCOR HOME app

The combined Bluetooth and Wi-Fi chip, which reports itself to the SENCOR HOME app, will help with the easy initial installation of your appliance. Alternatively, a QR code is also available, this can be found in the user manual or directly on the device. And when you decide to get your next SENCOR SMART appliance, you won't be surprised by a totally different-looking control panel – we think carefully about the layout and design and unify it as much as possible.



HOME CARE

Make both household care and your life easier. Thanks to the various types of SENCOR vacuum cleaners, your house or apartment will always be perfectly vacuumed and even wiped clean. State-of-the-art robotic vacuum cleaners take care of floor maintenance and empty the dirt containers themselves. Quick cleaning is conveniently handled with the upright vacuum cleaners, which we've adapted to be perfectly manoeuvrable and lightweight.

Classic bagged vacuums impress with their performance on carpets and hard floors. They're quiet, and thanks to their precise filtration, they won't let a speck of dust back in. And bagless vacuum cleaners take the hassle out of buying dirt bags.



A woman with blonde hair in a ponytail, wearing a white t-shirt and blue jeans, is using a cordless stick vacuum to clean a white dining table. The vacuum is black and silver. In the background, there is a large window looking out onto a garden. A candle in a purple holder is on the table to the right.

ENJOY YOUR
FREEDOM
VACUUM
WITHOUT A CORD

CORDLESS STICK VACUUM CLEANERS

One vacuum cleaner to quickly clean various surfaces? Yes, and an upright one with a battery! Cordless stick vacuum cleaners are designed to deliver great results on carpets and hard floors, not only vacuuming but also wiping them with a single stroke. The AUTO function ensures optimum performance reflecting dirt and the surface type without having to adjust the vacuum cleaner manually.

Desired hygiene is ensured too, as the Cat-&-Dog brush with an integrated UV light removes potentially infectious organisms from surfaces. The necessary power and endurance are provided by the high-performance, Li-Ion batteries with short charging times. The rotating brush with an independent motor and LED-lit nozzle ensure thorough cleaning; the brush picks up dirt while the LED lighting catches everything, even in dark corners. The nozzle rotates 180°, which, together with its lightweight build, grants the vacuum cleaner excellent manoeuvrability. Once the job is done, simply put the vacuum back in the charging station to be ready for its next job.

EASY SOLUTIONS

SENCOR stick vacuums deliver perfect results in even the most problematic places: under furniture and beds. The 180° swivel allows the nozzle to smoothly slip into any confined space. The LED lighting reveals what needs to be cleaned.

WHY CHOOSE SENCOR STICK VACUUM CLEANER

- Absolute freedom of movement without a power cord
- Vacuums hard floors and carpets, mops, and the handheld unit takes care of small cleaning jobs even outside the home
- The rotating brush with an independent motor and the LED-lit nozzle clean with precision
- The Cat-&-Dog brush with a UV light removes potentially infectious organisms
- The AUTO function ensures optimum performance reflecting dirt and the surface type

FOR COMPLICATED PLACES



Cordless stick vacuum cleaner 4-in-1

SVC 9879BK

The SVC 9879BK stick vacuum cleaner can tackle a whole household's worth of mess. It's lightweight and easy to use, and can even clean those hard-to-reach places like between furniture and high areas.

The vacuum cleaner is powered by a digital, 550 W motor that gives enough power for every task. The LED nozzle helps to find even the smallest specks of dirt. The high-capacity battery lasts long enough to clean even the most spacious of homes on a single charge. The AUTO function ensures optimum performance reflecting dirt and surface type. Pet owners will appreciate the motorised Cat&Dog Mini brush with a UV-C sanitising light.

FEATURES

- **4-in-1 stick vacuum cleaner, bagless technology**
- **550 W digital motor**
- **360° technology to access every corner**
- LED-lit nozzle
- Cat&Dog Mini brush with UV-C sanitising light
- Removable handheld unit
- Fast charging (3 hours), up to 70 min operation per charge
- XL dust container with 0.5 l capacity
- AUTO mode
- Three-level HEPA cyclone filtration system
- Li-Ion battery, 28.8 V/3000 mAh
- 3 power levels: normal cleaning, high power, turbo
- Digital display: shows the selected mode and battery level
- Charging base with integrated accessory holder

ACCESSORIES

1. FREESTANDING CHARGING BASE WITH ADAPTER FOR FAST CHARGING (3 HOURS)
2. INTERCHANGEABLE BRUSHES FOR VACUUMING ON CARPETS & HARD FLOORS
3. FLEXIBLE HOSE
4. MULTI-ANGLE BRUSH ATTACHMENT
5. MOPPING UNIT
6. 5x WIPING CLOTHS
7. SOFT DUSTING BRUSH
8. COMBINED CREVICE AND DUST BRUSH
9. COMBINED DUST AND UPHOLSTERY BRUSH
10. HANDHELD UNIT WITH CAT&DOG MINI BRUSH + UV-C
11. QUICK CHARGING ADAPTER (3 HOURS)





MOPPING

The mopping function removes even the finest particles, making floors completely spotless.



INNOVATIVE 500 WATT DIGITAL MOTOR

High performance and powerful suction. Fewer rotating components ensure a longer motor life.



CAT&DOG MINI BRUSH WITH UV-C LAMP

The mini brush is the perfect tool to remove pet hair. It thoroughly cleans upholstered furniture and car seats.



UV-C LAMP

UV-C light removes potential infectious organisms from cleaned surfaces with double the power.



AUTO FUNCTIONS

The optical sensor and advanced electronics detect the amount of dust and adjust the optimum performance according to the level of dirt and floor type.



DIGITAL DISPLAY

The digital display shows the battery capacity and power level and alerts you when the filter or brush needs cleaning.



Cordless stick vacuum cleaner 3-in-1

SVC 9829WH

Lightweight design. Ergonomic handle and easy operation. The Li-Ion battery allows it to run for up to 70 minutes on a single charge, and the powerful digital 550 W motor reliably removes dirt.

The vacuum cleaner is lightweight and easy to operate, thus it cleans even hard-to-reach places with ease. The AUTO function adjusts the optimum performance of the device according to the dirt and surface type, and three power levels are available (turbo, high, and extended vacuuming time). If you share your home with pets, you'll love the motorised Cat&Dog Mini brush.

FEATURES

- **3-in-1 stick vacuum cleaner, bagless technology**
- **550 W digital motor**
- **360° technology to access every corner**
- Cat&Dog Mini brush
- Standard charging time (5 hours)
- XL 0.5 l dust container
- AUTO mode
- Three-level HEPA cyclone filtration system
- Li-Ion battery, 28.8 V/3000 mAh
- Up to 70 min of operation on a single charge
- 3 power levels: normal cleaning, high power, turbo
- Digital display: shows the selected mode and battery status
- Charging base with integrated accessory holder



ACCESSORIES

1. FREESTANDING CHARGING STATION
2. COMBINATION BRUSH FOR UPHOLSTERY AND DUST
3. COMBINATION CREVICE AND DUST BRUSH
4. HANDHELD UNIT WITH CAT&DOG MINI BRUSH





CAT&DOG MINI BRUSH

The Cat&Dog Mini brush is the perfect tool for removing hair and thoroughly cleaning upholstered furniture and car seats.



INNOVATIVE 500 WATT DIGITAL MOTOR

High performance and powerful suction. Fewer rotating parts ensure a longer motor life.



AUTO FUNCTIONS

The optical sensor and advanced electronics detect the amount of dust and adjust the optimum performance according to the level of dirt and floor type.



DIGITAL DISPLAY

The digital display shows the battery capacity and power level and alerts you when the filter or brush needs cleaning.



Cordless stick vacuum cleaner 3-in-1

SVC 8725GD

This 3-in-1 stick vacuum is powered by a state-of-the-art, 400 W digital motor that ensures optimal vacuuming performance. The SVC 8725GD is lightweight, quiet, and easy to operate, making it an ideal tool for cleaning all types of surfaces and hard-to-reach areas.

The detachable unit and a rich choice of accessories help to quickly remove all dirt and dust from furniture, tables, and your car. Moreover, the Cat&Dog Motor Brush easily removes pet hair.

FEATURES

- **Cordless 3-in-1 stick vacuum cleaner with detachable handheld unit and mopping**
- **High-performance, 400 W digital motor with a long service life**
- **Powerful 25.2V Li-ion battery with a high capacity of 2500 mAh**
- Short charging time (4 hours) and long operation time (up to 50 minutes)
- Three-stage HEPA cyclone filtration system
- Rotary brush with independent motor ensures excellent cleaning on any floor
- Cat&Dog motorised mini brush for pet hair
- Excellent manoeuvrability with 360° technology
- Bagless, XL dust container (0.5 l) 3 power levels: normal cleaning, high power, turbo
- 3 power levels: normal cleaning, high power, turbo
- Noise level: 79 dB



MOTORISED CAT&DOG MINI BRUSH

The detachable handheld unit with the Cat&Dog Mini brush is the perfect tool to remove hair and thoroughly clean upholstered furniture and car seats.



INNOVATIVE 400 WATT DIGITAL MOTOR

High performance and powerful suction thanks to 100,000 rpm. Fewer rotating parts for a longer motor life.



ACCESSORIES

1. WALL-MOUNTED CHARGING STATION
2. COMBINATION BRUSH FOR UPHOLSTERY AND DUST
3. COMBINATION CREVICE AND DUST BRUSH
4. HANDHELD UNIT WITH CAT&DOG MINI BRUSH





Cordless stick vacuum cleaner 2-in-1

SVC 7522WH

○ SVC 7522WH ● SVC 7523BK

Powered by a 250 W digital motor, the SVC 7522WH cordless stick vacuum cleaner can handle all types of surfaces. It's lightweight and easy to handle, which makes it perfect for hard-to-reach places and high areas.

The LED lighting on the nozzle reveals even the smallest pieces of debris in dark corners. The detachable unit and accessories help with cleaning furniture and cars. The HEPA cyclone filtration system captures even the finest of dust particles.

FEATURES

- **2-in-1 cordless stick vacuum cleaner with detachable handheld unit**
- **Long-life, 250 W digital motor**
- **Powerful, replaceable 21.6 V Li-Ion battery with a high capacity of 2200 mAh**
- Long operating time (up to 45 minutes), short charging time (4.5 hours)
- HEPA cyclone filtration system
- Rotary brush with independent motor ensures excellent results on every floor type
- LED lighting on the nozzle
- Removable handheld unit for convenient dirt and dust removal from furniture, tables, and car cleaning
- 360° technology provides access to every corner from floor to ceiling
- Excellent manoeuvrability around furniture with the 180° swivel nozzle and overall low weight
- Bagless technology
- 0.5 l dirt container
- 3 power levels: normal cleaning, high power, turbo
- Wall mount for convenient storage
- Battery charge indicator
- Noise level: < 80 dB



ACCESSORIES

1. PRACTICAL WALL MOUNT
2. DUST BRUSH
3. CREVICE NOZZLE



Cordless stick vacuum cleaner 2-in-1

SVC 7315TI

With this 2-in-1 stick vacuum cleaner, you can easily handle everyday chores quickly and efficiently. It can handle all types of surfaces, thanks to its 150 W digital motor and efficient 14.8V Li-Ion battery, providing up to 30 minutes of run time.

The lightweight and slim design makes it easy to manoeuvre around obstacles, delivering uncompromised floor-to-ceiling cleaning. The LED lighting on the nozzle reveals every speck of dust, even in dark corners. The HEPA cyclone filtration system is appreciated by all, especially allergy sufferers.

FEATURES

- **2-in-1 stick vacuum cleaner with detachable handheld unit**
- **Long-life, 150 W digital motor**
- **High-efficiency, replaceable 14.8V Li-Ion battery with a capacity of 2200mAh**
- Running time up to 30 minutes
- Ultra-lightweight (0.875 kg) handheld unit with castors
- Rotating brush with independent motor perfectly cleans any floor type
- The 180° swivel nozzle makes it easy to use and manoeuvre around obstacles
- LED lighting on the nozzle reveals dust even in dark corners
- HEPA cyclone filtration system, suitable for allergy sufferers
- 3 power levels: normal cleaning, high power, turbo
- One-touch emptying of the dust container (0.2 l)
- Battery charge indicator
- Noise level: < 86 dB



HANDHELD UNIT WITH CASTORS

The ultra-lightweight, detachable handheld unit is equipped with castors that make moving around the surface incredibly easy.



LIGHTWEIGHT AND PORTABLE

Thanks to its easy unfolding and self-standing function, it takes up minimal space and is always close at hand.



EASY CLEANING

A simple hand movement is enough to open the dust container. This makes disposing of the dirt quick and hygienic.



ACCESSORIES

1. CREVICE NOZZLE
2. COMBINATION BRUSH FOR UPHOLSTERY AND DUST





Cordless stick vacuum cleaner 3-in-1

SVC 8668AT

The highly efficient, 2200 mAh 18 V Li-Ion battery allows this cordless vacuum cleaner to operate for up to 45 minutes. The appliance vacuums any surface, and the rotary brush with an independent motor contributes to precise cleaning.

The mopping pad wipes hard surfaces, leaving the floor perfectly shiny and dust-free. Being lightweight and equipped with a rotating head, the vacuum cleaner is easy to operate. Filtration is provided by a HEPA cyclone system, and the battery level is alerted by an LED indicator.

FEATURES

- **Cordless 3-in-1 stick vacuum cleaner with mop and removable hand unit**
- **Vacuums and mops hard floors in a single stroke**
- **Highly efficient, 18V Li-Ion battery with a capacity of 2200 mAh**
- Short charging time (4-6 hours) and long operating time (up to 45 minutes)
- HEPA cyclone filtration system
- Rotary brush with independent motor for excellent cleaning on any floor
- 180° swivel nozzle for easy work and manoeuvring around obstacles
- LED lighting on the nozzle reveals dust even in dark corners
- 2 power levels: high performance and normal cleaning
- Bagless technology, 0.5 l dust container
- Self-standing function for temporary shutdown and convenient storage
- Charging base with accessory holder for practical storage
- LED battery charge indicator
- 2200 mAh Li-Ion battery with charge indicator
- Power supply voltage: 18 V
- Noise level: 78 dB Weight: 2.3 kg

ACCESSORIES

1. MOPPING PAD
2. MOPPING UNIT
3. CREVICE NOZZLE
4. DUSTING BRUSH
5. FREESTANDING CHARGING STATION

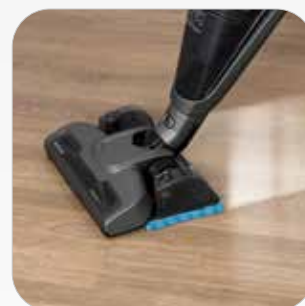

MOPPING

The mopping unit with a replaceable pad removes even the finest dust particles and leaves the floor sparkling clean.



LED LIGHTING

No dirt will be missed with the LED lighting. Thanks to its fantastic manoeuvrability, the nozzle easily gets under furniture.

Cordless stick vacuum cleaner 4-in-1

SVC 0618TI

This 4-in-1 cordless stick vacuum cleaner will become an indispensable tool for everyday household care and beyond. It reliably vacuums carpets and hard floors and mops in one stroke.

Simply remove the handheld unit at the touch of a button to remove dust from furniture or car interiors. The Cat&Dog Mini brush precisely vacuums pet hair and upholstered furniture. The vacuum cleaner is very easy to operate, seamlessly manoeuvring around furniture thanks to the 180° swivel nozzle and its lightweight design. Storing the vacuum cleaner or taking a break while working is made easier by the self-standing function.

FEATURES

- **Cordless 4-in-1 stick vacuum cleaner with mop and removable handheld unit**
- **Vacuums and mops hard floors in a single stroke**
- **Motorised rotary Cat&Dog Mini brush for the handheld unit**
- Highly efficient 18V Li-Ion battery with a capacity of 2000 mAh
- Short charging time (4-6 hours) and long operating time (up to 40 minutes)
- HEPA cyclone filtration system
- Rotary brush with independent motor ensures excellent results on any floor type
- The 180° swivel nozzle makes work and manoeuvring around obstacles easy
- LED lighting on the nozzle reveals dust even in dark corners
- 2 power levels: high performance and normal cleaning
- Bagless technology, 0.5 l dust container
- Self-standing function for temporary shutdown and convenient storage
- Charging base with integrated accessory holder
- 2000 mAh Li-Ion battery with charge indicator
- Noise level: 79 dB
- Weight: 2.5 kg

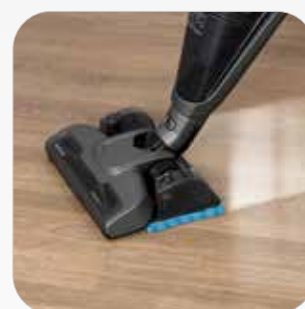

MOPPING

The mopping unit with a replaceable pad removes even the finest dust particles, leaving the floor sparkling clean.



HANDHELD UNIT WITH MOTORISED BRUSH

The removable handheld unit with the Cat&Dog Mini brush is the perfect tool for vacuuming pet hair and deep cleaning upholstered furniture and car seats.

ACCESSORIES

1. MOPPING PAD
2. MOPPING UNIT
3. CREVICE NOZZLE
4. DUSTING BRUSH
5. FREESTANDING CHARGING STATION



Cordless stick vacuum cleaner 3-in-1

SVC 0604 RD

● SVC 0600GG ● SVC 0601GR ● SVC 0602BL
 ● SVC 0603VT ● SVC 0604RD ● SVC 0605RS
 ● SVC 0606GD ● SVC 0607CH ● SVC 0608BK

Enjoy unlimited freedom when cleaning. With this stick vacuum cleaner, no power cord gets in the way. You'll experience great manoeuvrability around furniture thanks to the swivel nozzle and the low weight of the vacuum cleaner. And if you need to take a break, the self-standing function makes it easy to put the vacuum aside. The vacuum cleaner has high performance on both smooth floors and carpets.

The rotary brush with its own motor takes care of precision cleaning. The nozzle with LED lighting reveals even the finest dust and simplifies vacuuming in darker areas. The handheld unit can be easily removed at the touch of a button and used to remove dust from furniture and car interiors. The Cat&Dog Mini brush uncompromisingly vacuums pet hair and upholstered furniture.

FEATURES

- **Cordless 3-in-1 stick vacuum cleaner with removable handheld unit**
- **Motorised rotary Cat&Dog Mini brush for the handheld unit**
- **Highly efficient, 21.6V Li-Ion battery with a capacity of 2000 mAh**
- Short charging time and long running time; charging time: 4-6 hours, running time: up to 45 minutes
- HEPA cyclone filtration system
- Rotating brush with independent motor for excellent results on any floor type
- Nozzle with LED lighting for perfect dust detection and easier cleaning even in darker corners
- 180° swivel nozzle for easy manoeuvrability around obstacles
- 2 power levels: high power, normal cleaning
- Bagless technology, dust container volume: 0.5l
- Self-standing function for temporary shutdown and convenient storage
- Charging base with integrated accessory holder for practical storage
- LED battery charge indicator
- Battery type: 2000 mAh Li-Ion
- Supply voltage: 21.6 V
- Noise level: 79 dB
- Weight: 2.5 kg

ACCESSORIES

1. **MOTORISED CAT&DOG MINI BRUSH**
2. **CREVICE NOZZLE**
3. **DUSTING BRUSH**
4. **FREESTANDING CHARGING STATION**



CORDLESS



LED LIGHTING

With the LED lighting, you won't miss any dirt. Thanks to its fantastic manoeuvrability, the nozzle easily gets under furniture.



HANDHELD UNIT WITH MOTOR BRUSH

The removable handheld unit with the Cat&Dog Mini brush is the perfect tool to vacuum pet hair and deep clean upholstered furniture and car seats.



Handheld vacuum cleaner

SVC 308BK

Use the SVC 308BK cordless handheld vacuum cleaner for your everyday cleaning and for small accident solving. This extra-lightweight, yet powerful, helper can handle all types of surfaces.

Thanks to the charging base, it is always fully charged and ready for the next cleaning. Two attachments allow convenient dust removal from furniture, table or car interior.

FEATURES

- **Cordless handheld vacuum cleaner**
- **Charging base with integrated holder**
- **Powerful 7.4 V, high-capacity, 2200 mAh Li-Ion battery**
- Operating time up to 20 min, short charging time (3.5 hours)
- Long-life digital motor with 80 W of power
- HEPA filtration
- Bagless technology, dust container: 0.2 litres
- 2 speed options: high power, extended vacuuming time
- Simple container emptying system and filter cleaning
- Extra lightweight, only 0.5 kg
- Noise level: < 80 dB

ACCESSORIES

1. FREESTANDING CHARGING STATION
2. CREVICE NOZZLE
3. DUSTING BRUSH



INNOVATIVE, 80 WATT DIGITAL MOTOR

Powerful helper, ideal for small areas. Fewer rotating parts prolong the life of the motor.



EXTRA LIGHT

Very easy to handle thanks to the extra-lightweight and ergonomic design.



CHARGING STATIONS

With the practical charging station, the vacuum cleaner is always fully charged and ready for the next task.



CORDLESS





MAKE THE FLOOR SHINE

HARD FLOOR CLEANERS

How about getting a device that makes floor cleaning easier while also working faster and delighting with perfect results? Our hard floor cleaners suck up the dirt, no matter if it's dry or wet, and mop floors straight away.

Aqua8 Power Spin technology is used to ensure a true deep clean, thanks to its incredible suction power and high-speed rotations. It's then up to you to decide whether standard mode is sufficient or whether the situation calls for turbo mode. You don't even have to worry about having to spend a long time maintaining the machine after cleaning. Thanks to the self-cleaning function, it takes care of all tasks, rinsing the brush with clean water, flushing the pipes, and then drying itself with hot air.

WHY CHOOSE SENCOR HARD FLOOR CLEANER

- Vacuuming and mopping in one
- Removes both wet and dry dirt
- Powerful suction power precisely removes all dirt particles
- High-speed Power Spin Aqua8 technology for efficient mopping
- Self-cleaning function
- Battery lasts for 25 minutes of cleaning

Hard floor cleaner

SVW 5010WH AQUINO

This advanced hard floor cleaner features two functions: it reliably vacuums all dirt, no matter if it's dry or wet, and also effectively wipes up at the same time. The results are excellent because it works with a powerful suction vacuum of 11000 Pa and uses Aqua8 Power Spin technology for mopping, which cleans efficiently thanks to its high speed. Wet & Dry technology can handle dry dirt and wet spills. It uses several modes: the standard mode is sufficient for normal, wet-brush vacuuming but you can also opt for dry vacuuming or enhanced performance by using turbo mode. The clean water container continuously soaks and cleans the brush at the same time, so you don't have to worry about dirty marks on the floor. All dry and wet dirt is sucked off the floor into the dirty water container.

It can run for up to 25 minutes on a single charge. When you're done cleaning, just put it in the charging station where it will clean itself using the self-cleaning function. It uses clean water to wash the brush and rinse the pipes, before drying itself with hot air. It will use either silent brush drying or turbo drying, where the hot air will also dry the HEPA filter. It only takes two hours to fully charge.

FEATURES

- **Wet & Dry – wet stains and dry particles vacuumed with 11000 Pa of suction power**
- **Power Spin Aqua8 technology to ensure precise mopping**
- **Self-Cleaning function cleans brushes and pipes**
- Charging station with automatic hot air drying
- Designed to effectively clean along walls
- Operating time of up to 25 minutes, fast charging (2 hours)
- Lightweight, only 3 kg
- Three cleaning modes
- Two separate containers for clean (500 ml) and dirty water (400 ml)





STEAMING THE DIRT OUT

STEAM CLEANERS

Steam cleaners succeed where conventional cleaning methods fail. And not only do they remove dirt but these devices also disinfect everything with steam. These helpers reliably treat hard surfaces such as floors or bathroom tiles, but you can just as easily use them to care for curtains, runners, or low-pile carpets.

The clever 2-in-1 solution also allows you to remove the handheld unit to get into hard-to-reach areas, such as faucets, crevices, or even radiators. The capacity of the water container allows you to work for approximately 15 minutes, but if you need more time, simply refill it with ordinary tap water.

WHY CHOOSE SENCOR STEAM CLEANER

- 2-in-1 system: cleaner with a removable handheld unit
- Reliably treats both hard and soft surfaces
- Steam disinfects everything
- Cleans even difficult-to-reach areas
- Filled with ordinary tap water

2-in-1 multifunctional steam mop

SSC 6010WH

The powerful 1500 W, all-in-one steam mop and handheld cleaner can clean and disinfect your entire home. It cleans hard floors, mats, runners, and low-pile carpets.

The removable handheld unit with a wide range of accessories allows you to clean sinks, taps, showers, joints, toilets, radiators, barbecues, upholstery, and also glass surfaces like windows and mirrors.

The cleaner can also be used for cleaning curtains, drapes, or other textiles. It's ready to work fast, taking only 30 seconds to heat up fully. You can fill the reservoir with normal tap water, as the device contains a protective filter against limescale deposits. Approx. 350 ml of water provides steam for up to 15 minutes of operation.

FEATURES

- **Powerful steam mop and handheld cleaner with 1500W of power**
- **Cleans and disinfects hard floors, mats, runners, and low-pile carpets**
- **Removable handheld unit with a wide range of accessories**
 - Fast steam heat up in 30 seconds
 - The water tank capacity of approx. 350 ml is sufficient for up to 15 min of steam operation
 - Protective water filter against limescale deposits
 - Power cord length of 5 m
 - 3 steam intensity levels to use on different surfaces
 - Extensive accessories





YOU LIVE,
ROBOTS
WORK

ROBOTIC VACUUM CLEANERS

SENCOR robotic vacuum cleaners handle all meticulous cleaning, while you get to enjoy your free time or have fun with friends or family. The top appliances communicate via Wi-Fi with the SENCOR HOME app, both vacuum and wipe the floor with a rotation mop, and they even come equipped with multifunction maintenance stations. The robots themselves decide when to use wet treatment as it features the Mop-Auto Lift that reliably identifies places where a rotating mop should not be used.

Your comfort is ensured by advanced technologies such as the multifunction station, which can empty the dust container or clean and dry the mop, the option of simultaneous vacuuming and rotation mopping, the impressive suction power of up to 5000 Pa, and UVC disinfection. Thanks to the special central and side brushes, this useful helper cleans the entire household, including the furthest corners. It delivers great results on carpets (up to 2 cm high), floating floors, parquet, linoleum, tiles, and other surfaces. Precise orientation throughout the space is ensured by state-of-the-art technology, including laser navigation and the 3D laser detection feature, helping to avoid small obstacles. You can also schedule the cleaning times for a selected day, hour, or minute, whichever works best for you. Of course, you can also decide on the frequency: only one or more days a week, on weekdays, or during the weekend. The strong battery provides power for up to 200 minutes of cleaning. The digital motor is so quiet that the robot can even be used in homes with pets.

WHY CHOOSE SENCOR ROBOTIC VACUUM CLEANER

- Vacuuming and rotation mopping
- State-of-the-art laser gyro navigation and 3D laser detection
- Multifunction stations, which can empty the dust container or clean and dry the mop
- Mop-Auto Lift feature to avoid unwanted moisture on carpets
- Very quiet operation, suitable for households with pets
- Long-lasting digital motor
- Up to 200 minutes of operation per charge
- Mobile app or remote controller

EFFORTLESS MOPPING



SPARKLING CLEAN FLOORS

SENCOR robotic vacuum cleaners do more than vacuuming. They are equipped with a tank and mopping pads, so you'll be delighted with a sparkling floor. Everything needed is already included. Send your robot straight off to work with no accessories to buy.

Robotic vacuum cleaner with dual rotary mop

SRV 9790BK AQUINO+

SENCOR

HOME

With this robotic vacuum cleaner, cleaning functions have been given a unique companion: a dual rotary mop that takes care of perfectly clean floors. The foundation of quality vacuuming lies in the high suction power and long battery life, which runs the vacuum cleaner for up to 200 minutes. Clever technologies such as laser navigation, 3D Laser Detection for obstacle avoidance, an ultrasonic sensor for carpet detection, and Multi-Rooming allow you to set up your cleaning to be precise and disturbance-free for adults, children, and pets.

The robot operates with maximum autonomy. The integrated clean water container refills itself, allowing the rotary mop to continuously wet itself for consistent mopping throughout the cleaning process. It even washes the mops itself and drains the dirty water during the cleaning process. It sucks the collected dirt into a two-liter bag that you replace about once every 40 days. It also thoroughly cleans the mops and uses hot air to dry them, thus preventing odours and bacteria build-up. It only informs you when clean water needs to be poured in or dirty water needs to be poured out.



LASER NAVIGATION WITH 3D LASER DETECT



3D Laser Detect can even avoid small obstacles. The laser ensures perfect orientation, making cleaning faster and more thorough.

DUAL ROTATING MOPPING AND 5000PA SUCTION



Two rotating mops (10 N of pressure) and a powerful digital motor (5000 Pa of suction) perfectly clean any floor.

SENCOR HOME APP



Control your vacuum cleaner and other Wi-Fi-connected SENCOR appliances in a single intuitive app.

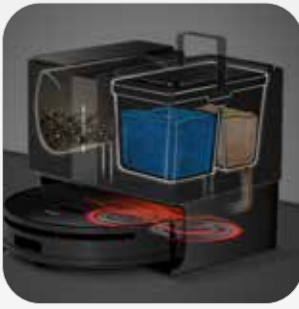

MULTIFUNCTIONAL STATION AUTOCLEAN+

Mops are wet with clean water during cleaning and dried with hot air after cleaning. The collected dust is sucked into a dust bag.

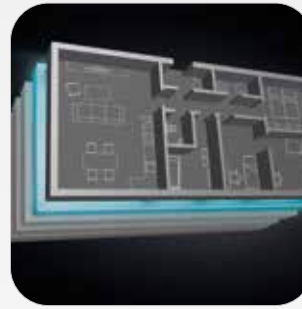

MULTI-MAPPING

Equipped with this feature, the vacuum cleaner maps up to 5 different floors, making cleaning even more efficient.



MOP-AUTO LIFT

The ultrasonic sensor detects the carpet and the mop automatically lifts to a height of 15mm.



MULTI-ROOM

The multi-room function allows you to set up cleaning for each room separately and exactly as you want and need it.



LOW HEIGHT

With a height of just 8.6 cm, the vacuum cleaner easily gets under furniture.



PRECISE MOPPING

The integrated tank ensures even mopping (it applies continuous moisture). The intensity level can be controlled electronically.

FEATURES

- Vacuum and mop at the same time or individually
- Multifunction Auto Clean Station+ with self-cleaning
- Refills water during cleaning and washes mops
- Refill station with a bag for automatic dust collection and mop self-cleaning with drying
- Carpet detection and mop lifting
- The 5200 mAh battery can run up to 200 minutes on a single charge
- The 5000Pa of suction power and rotating centre brush ensure great vacuuming
- Rotary mops with 10N of pressure wipes effectively
- SENCOR Home remote control and app
- The large, 2-litre dirt bag can be replaced once every 40 days
- Laser navigation and 3D Laser Detection
- The ultrasonic sensor accurately detects carpets



Robotic vacuum cleaner

SRV 9385WH/SRV 9350WH

The SENCOR SRV 9385WH robotic vacuum cleaner vacuums, mops, and even dumps the collected dirt into the automatic dust collection station. This allows it to work completely independently; its bag lasts up to 60 days.

Set up can be done via remote control or in the SENCOR HOME app directly on your phone. In the app, you can define the suction and mopping intensity, the cleaning schedule, and the locations where the vacuum cleaner should go. You can also set up restricted zones. Everything is manageable wherever you are, even at work or on holiday.

The large rotary brush handles coarse dirt, while the side brush cleans corners, areas along walls, and spaces around furniture. The special attachment mops the floor and treats surfaces with an integrated UV-C light that reliably kills bacteria. The premium, 5000 mAh Li-Ion battery gives power for up to 200 minutes of operation.

With advanced LiDAR laser navigation, the robotic vacuum cleaner moves perfectly throughout space. It creates a map of the area the first time it passes through the home. In addition to the laser, it also uses infrared sensors, a stair sensor, and a TOF sensor for precise movement along walls, making the cleaning fast and efficient.



SRV 9385WH

LIDAR LASER NAVIGATION



The laser ensures perfect orientation in space, making cleaning faster and more thorough.

VACUUMING AND MOPPING AT THE SAME TIME



The mopping option will tick another task off your to-do list. It will keep your floors spotless.

SENCOR HOME APP



Control your vacuum cleaner and other Wi-Fi-connected SENCOR appliances in a single intuitive app.



AUTOMATIC DUST COLLECTION STATION

When the vacuum cleaner has finished its work, the contents of its internal container are transferred into a dust bag in an automatic collection station.

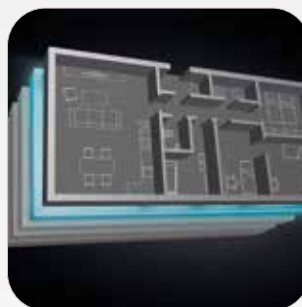

MULTI-MAPPING

Equipped with this feature, the vacuum cleaner maps up to 5 different floors, making cleaning even more efficient.



MULTI-ROOM

The multi-room function allows you to set up cleaning for each room separately and exactly as you want and need it.



TOF SENSOR

The TOF sensor allows precise cleaning along walls (maintains the same distance from the wall).



UV-C SANITISING LIGHT

The vacuum cleaner effectively eliminates bacteria with reliable UV-C light.



HIGH SUCTION POWER

The powerful, 4000 Pa motor can handle any type of floor. It increases suction power and better sucks dirt out of dense carpet fibres.

FEATURES

- **LiDAR laser navigation for orientation in space**
- **Automatic dust collector emptying (SRV 9385WH)**
- **4000 Pa of suction power**
- Premium, 5000 mAh Li-Ion battery
- UV-C sanitising light
- TOF sensor for precise cleaning along walls (maintains the same distance from the wall)
- Four suction and three mopping intensities
- Easy to set up in the SENCOR HOME APP or with the remote control
- Multi-rooming and multi-mapping functions for efficient cleaning planning
- Intelligent impact and fall sensors



SRV 9350WH

Robotic vacuum cleaner

SRV 9185BK/SRV 9120BK

Do you find daily vacuuming and mopping to be too demanding? Intelligent robotic vacuum cleaners can take over!

The SRV 9185BK / SRV 9120BK models have a 3000 Pa suction motor that allows them to move around the home and vacuum and mop at the same time.

Thanks to the 2600 mAh Li-Ion battery, they can run for up to 140 minutes on a single charge. Feel free to go to work or on holiday and leave the cleaning to the robot vacuum cleaner. In fact, it can park and charge itself, and the SRV 9185BK model even dumps the waste into an automatic dust collection station.

Thanks to advanced LiDAR laser navigation, these robotic vacuum cleaners find their way perfectly, being also supported by infrared sensors, a stair sensor, and a TOF sensor for precise movement along walls. These features help the vacuum cleaners work as efficiently as possible and save energy. The map they create is displayed in the SENCOR HOME app, where you can also control them easily.



SRV 9185BK

LASER NAVIGATION LiDAR



The laser ensures perfect orientation in space, making cleaning faster and more thorough.

VACUUMING AND MOPPING AT THE SAME TIME



The mopping option will tick another task off your to-do list. It will keep your floors spotless.

SENCOR HOME APP



Control your vacuum cleaner and other Wi-Fi-connected SENCOR appliances in a single intuitive app.



AUTOMATIC DUST COLLECTION STATION

When the vacuum cleaner has finished its work, the contents of its internal container are transferred into a dust bag in an automatic collection station.

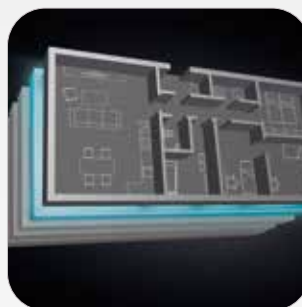

MULTI-MAPPING

With this function, the vacuum cleaner maps up to 5 different floors, making cleaning even more efficient.



MULTI-ROOM

The multi-room function allows you to set up cleaning for each room separately, exactly as you want and need it.



TOF SENSOR

The TOF sensor allows precise cleaning along walls (maintains the same distance from the wall).

FEATURES

- **LiDAR laser navigation for orientation in space**
- **Automatic dust container emptying; 3-litre collection bag (SRV 9185BK)**
- **3000 Pa suction force**
- Premium, 2600 mAh Li-Ion battery
- TOF sensor
- Four suction and three mopping intensities
- Easy to use with the SENCOR HOME app or remote control
- Multi-rooming and multi-mapping functions for efficient cleaning planning
- Intelligent impact and fall sensors



SRV 9120BK

Robotic vacuum cleaner

SRV 9085BK/SRV 9020BK



The intelligent SENCOR SRV 9085BK robotic vacuum cleaner takes care of hard floors and carpets for you, combining mopping with vacuuming. Perfect results are ensured by the powerful motor with a suction force of 3000 Pa. Thanks to the 2600 mAh Li-Ion battery, it can work for up to 130 minutes on a single charge.

The vacuum cleaner automatically empties the dust container directly into the 2-litre bag, which is located in the Auto Clean Station Mini charging station. The LiDAR laser navigation and various smart sensors ensure perfect orientation in space. The device is easy to control using the remote controller or the SENCOR HOME mobile app.



SRV 9085BK

LASER NAVIGATION LIDAR



The laser ensures perfect orientation in space, making cleaning faster and more thorough.

VACUUMING AND MOPPING AT THE SAME TIME



The mopping option will tick another task off your to-do list. It will keep your floors spotless.

SENCOR HOME APP



Control your vacuum cleaner and other Wi-Fi-connected SENCOR appliances in a single intuitive app.



AUTOMATIC DUST COLLECTION STATION

When the vacuum cleaner has finished its work, the contents of its internal container are transferred into a dust bag in an automatic collection station.



MULTI-ROOM

The multi-room function allows you to set up cleaning for each room separately, exactly as you want and need it.

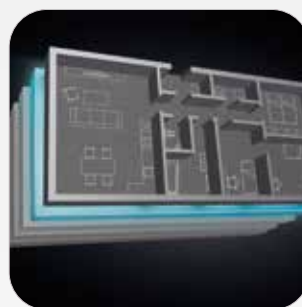

MULTI-MAPPING

With this function, the vacuum cleaner maps up to 5 different floors, making cleaning even more efficient.

FEATURES

- **LiDAR laser navigation for orientation in space**
- **Automatic dust container emptying (SRV 9085BK)**
- **Suction power of 3000 Pa with power boost on carpets**
- Premium, 2600 mAh Li-Ion battery
- Four suction modes and three mopping intensities
- Multi-rooming and multi-mapping functions for efficient cleaning mapping
- Easy to use with the SENCOR HOME app or remote controller
- Intelligent impact and fall sensors



SRV 9020BK

Robotic vacuum cleaner

SRV 4550WH

Let the technology do the cleaning for you. With the SENCOR SRV 4550WH robotic vacuum cleaner with a mop, you can clean your home like never before. The vacuum cleaner moves independently, vacuums and mops at the same time, and, thanks to its 2600 mAh Li-Ion battery, it can work for up to 100 minutes on a single charge.

It can be controlled by the remote controller or the SENCOR HOME mobile app, which puts you in control of your cleaning even when you're not at home. The large rotary brush takes care of coarse dirt, while the two side brushes handle cleaning corners. With a height of 7.5 cm and a diameter of 31 cm, the SENCOR vacuum cleaner can move under furniture, between obstacles, and in small spaces. SENCOR Smart Gyro technology ensures efficient movement.



SENCOR SMART GYRO



Gyroscopic navigation ensures intelligent movement for perfect results.

VACUUMING AND MOPPING AT THE SAME TIME



The mopping option will tick another task off your to-do list. It will keep your floors spotless.

SENCOR HOME APP



Control your vacuum cleaner and more Wi-Fi-connected SENCOR appliances in a single intuitive app.



LARGE ROTATING BRUSH

Significantly increases cleaning efficiency. Ideal for perfect vacuuming of hair, hair and fine dirt.



LOW HEIGHT

With a height of just 7.5 cm, the vacuum cleaner easily gets under furniture.

FEATURES

- **SENCOR Smart Gyro for space orientation**
- **Vacuums and mops at the same time**
- **Rotating brush and two side brushes ensure precise dirt removal**
- Automatic power boost on carpet
- Robot height of only 7.5 cm and a diameter of 31 cm, reaches even hard-to-reach places
- Li-Ion 2600 mAh battery (up to 100 minutes of vacuuming)
- 3 suction levels and 3 mopping intensities
- Controllable via the SENCOR HOME app or remote controller
- Intelligent impact and fall sensors



Robotic vacuum cleaner

SRV 3160TQ/SRV 31500R EASY CLEAN +

Anyone can plan a vacuuming and mopping schedule with these robotic vacuum cleaners, switching them on directly on the body of the appliance or conveniently via the remote control. The SRV 3160TQ can even be controlled via the SENCOR HOME app.

The SENCOR Smart Room function efficiently covers all areas to be vacuumed. You can choose from the 30-minute programme, after which the vacuum cleaner parks itself in the charging station, or the automatic mode to clean a larger area at once. Thanks to its height of just 7.5 cm, the vacuum cleaner easily gets under furniture, and its smaller width allows it to move perfectly between obstacles. The large rotary brush handles coarse dirt, while the side brush carefully cleans corners, along the wall areas, and spaces around furniture.

These robotic vacuum cleaners can mop and vacuum at the same time. In an instant, they vacuum and mop the floor with a pad attached. And, of course, the mopping intensity and suction power can be adjusted.



SRV 3160TQ

SENCOR SMART ROOM



SENCOR Smart Room feature ensures effective coverage of the vacuumed area.

VACUUMING AND MOPPING AT THE SAME TIME



The mopping option will tick another task off your to-do list. It will keep your floors spotless.

SENCOR HOME APP



Control your vacuum cleaner and more Wi-Fi-connected SENCOR appliances in a single intuitive app.



LARGE ROTATING BRUSH

Significantly increases cleaning efficiency. Ideal for perfect vacuuming of hair, hair and fine dirt.



LOW HEIGHT

With a height of just 7.5 cm, the vacuum cleaner easily gets under furniture.

FEATURES

- **Controls on the body of the vacuum cleaner or by remote control**
- **SRV 3160TQ Easy Clean + communicates with the SENCOR HOME app**
- **SENCOR Smart Room for intelligent movement in the room**
- Simultaneous vacuuming and mopping thanks to the 2-in-1 dust and water container
- Large rotary brush and two side brushes
- Only 7.5 cm tall
- Premium, 2600 mAh Li-Ion battery; up to 100 min of operation
- 3 suction power levels and 3 mopping intensities
- Intelligent impact and fall sensors



SRV 3150OR



Robotic vacuum cleaner **SRV 1550WH**

A robotic vacuum cleaner with an anti-static mop can certainly be a great help when trying to save time. Our model SRV 1550WH perfectly vacuums dirt and wipes off dust simultaneously. The two side brushes clean along the walls and in the corners.

Operating the vacuum is simple thanks to the remote controller as well as the button on the cleaner itself. With a diameter of only 29 centimetres and a slim body height of 7 centimetres, the vacuum cleaner also cleans the floor under furniture and between various obstacles. SENCOR Smart Room technology ensures efficient movement. There is also a 30-minute programme for cleaning smaller spaces or a separate room. The high-quality Li-Ion battery powers the vacuum cleaner for up to 60 minutes on a single charge. When it's done cleaning, the device returns to the charging station by itself.



FEATURES

- **SENCOR Smart Room for intelligent movement throughout the space**
- **Super slim and compact (7 cm tall and with a 29 cm diameter), easily cleans under furniture**
- **Controlled by a button on the vacuum cleaner's body or by remote controller**
 - Simultaneously vacuums and dusts with an anti-static mop
 - Multiple cleaning programmes
 - Side brushes for cleaning near walls
 - Running time of up to 60 minutes
 - Independently returns to its charging station

SENCOR SMART ROOM



SENCOR Smart Room feature ensures effective coverage of the vacuumed area.

EASY TO CONTROL



Easy to operate with the remote controller or the button on the vacuum cleaner.

LOW HEIGHT



With a height of just 7.0 cm, the vacuum cleaner easily gets under furniture.



FOR CRYSTAL-CLEAR VIEWS

ROBOTIC WINDOW CLEANER

Imagine no more moving steps or fighting with smudges on the glass when washing windows. The Robotic window cleaner does the whole job for you! It reliably attaches itself to the window pane and moves precisely across it until the cleaned glass simply glistens.

To make sure the robot doesn't miss any spots, it uses SENCOR Smart Gyro navigation and sovereignly recognises frames and edges. You'll especially appreciate it in hard-to-reach places, as it makes household maintenance much safer and easier. You'll sure to fall in love with cleaning windows... with the robotic cleaner, that is.

WHY CHOOSE SENCOR ROBOTIC WINDOW CLEANER

- Convenient window cleaning with great results
- Precise movement on the glass thanks to SENCOR Smart Gyro navigation
- A safe solution for hard-to-reach areas
- Low water and energy consumption
- Controllable via remote controller or on the robot body

Robotic window cleaner

SRW 6010WH

Perfectly clean windows effortlessly? Yes, with the SENCOR SRW 6010WH Aquino Robotic Cleaner that does all the work for you. The robot attaches itself securely to the window with a powerful vacuum of 3000 Pa, while 2 rotating discs with replaceable microfibre pads handle the precise cleaning.

The integrated water tank and two ultrasonic nozzles automatically wet the glass. Movement is efficient and systematic thanks to the SENCOR Smart Gyro navigation system, which detects window frames and the edges of frameless surfaces. The robot can be controlled by remote control or directly on its body. You can also use it on mirrors and other glass surfaces throughout the home.

FEATURES

- **Two rotating discs with replaceable pads**
- **Integrated water tank (60 ml) and two ultrasonic nozzles**
- **SENCOR Smart Gyro navigation**
 - Frame and edge detection for cleaning windows and frameless glass surfaces
 - Controlled via the remote controller or directly on the robot body
 - 3 window cleaning modes with water dosage control
 - Safely attaches to glass (suction vacuum of 3000 Pa)
 - Battery backup in case of a main power failure



A woman with dark hair tied back, wearing a grey long-sleeved shirt and white pants, is smiling while using a stick vacuum cleaner on a light-colored wooden floor. The vacuum has a long black flexible hose and a silver telescopic tube. In the background, there is a white console table with a television, some storage boxes, and a potted plant. On the wall, there are two framed quotes: "DO MORE OF WHAT MAKES YOU HAPPY." and "DO MORE OF WHAT MAKES YOU HAPPY.".

WHEN
TRADITION
STANDS FOR
PERFECTION

BAGGED VACUUM CLEANERS

Why are bagged vacuum cleaners still so popular? The answer lies in their innovative features and unrivalled performance. Attractive design meets maximum performance. The AAAA class guarantees the highest energy efficiency, the best carpet cleaning performance, flawless cleaning for hard floors, and the lowest dust re-emissions.

The latest models of bagged vacuum cleaners use HEPA H13 filtration to guarantee clean air even for allergy sufferers. In addition, the vacuum cleaners are quiet; the only 59 dB(A) sound is undistruptive even in homes with small children or pets. The soft wheels ensure easy movement, the metal telescopic XXL tube can reach anywhere, and the fantastic action radius prevents you from frequent replugging.

WHY CHOOSE SENCOR BAGGED VACUUM CLEANER

- 4AAAA ECO power guarantees excellent results on any surface
- Special technology for extra-quiet vacuuming
- Complete accessories for precise and convenient cleaning of your home, car, and pet hair
- Clean Air HEPA H13 ensures filtration suitable for allergy sufferers
- Easy and comfortable operation

CLEANING EVERYTHING



REACHING EVERYWHERE

The action radius contributes to maximum cleaning comfort. The greater the range, the less often you need to re-plug the vacuum cleaner. Some of our bagged vacuum cleaners offer an impressive radius of up to 14 metres, the largest on the market.



Bagged vacuum cleaner

SVC 9300BK 4AAAA ECO POWER

With a noise level of just 59 dB(A), this state-of-the-art vacuum cleaner gives you the quietest cleaning possible. It will tidy up your entire home, remove pet hair, and even clean your car. All this with the most efficient consumption, best results on carpets and hard floors, and minimal dust re-emission.

The Clean Air HEPA H13 filter, which is also suitable for allergy sufferers, ensures unrivalled filtration. The XXL, extra-lightweight aluminium tube with adjustable height will make your work easier. The vacuum cleaner can be parked both horizontally or vertically, allowing for convenient storage and breaks while working, and the extra-large operation radius (12 m) minimises re-plugging. The wide range of accessories helps with cleaning in any situation and location. The 4-litre synthetic bag improves filtration, while the LED indicator lets you know when the bag is full and needs a hygienic replacement.

EASY AND ERGONOMIC
REMOTE CONTROLPRACTICAL STORAGE OF
ACCESSORIES

LED DISPLAY



FEATURES

- **SVC 9300BK 4A+AAA ECO POWER** cleans every surface perfectly
- **Superior Silence** technology 59 dB(A) for the quietest vacuuming possible
- **Clean Air HEPA H13 filter** provides unrivalled filtration suitable for allergy sufferers
- Complete Care accessory for cleaning at home, after pets, and in the car
- Remote control for ergonomic operation; the power settings are always at your fingertips
- Covers 452 m², meaning less replugging needed
- Extra-long operation radius of 12 m (9 m power cord length)
- XXL, extra-lightweight aluminium tube with adjustable height for better working ergonomics
- The 3 horizontal and vertical parking positions allow for convenient storage or breaks during vacuuming
- Soft castors protect the floor and move quietly
- Automatic power cord rewind
- Electronic power control with LED display
- LED full bag indicator



LONG, FLEXIBLE CREVICE NOZZLE

The extra-long, flexible crevice nozzle is extremely useful, especially in the car. It even gets into the hardest-to-reach places.



ACCESSORIES

1. TURBO BRUSH
2. MINI TURBO BRUSH
3. UNIVERSAL FLOOR NOZZLE
4. CREVICE NOZZLE
5. DUSTING BRUSH
6. HARD FLOOR NOZZLE
7. LONG, FLEXIBLE CREVICE NOZZLE

USE





SAVE UP VACUUM WITHOUT BAGS

BAGLESS VACUUM CLEANERS

Wishing to vacuum without additional costs? Opt for SENCOR bagless vacuum cleaners. Their dirt container is large enough to hold dust and unwanted particles from around the house. Everything stays safely inside, with the help of the Clean Air HEPA H13 filter that cleans the air enough even for allergy sufferers. The multi-cyclone system works at full power no matter how full the dust container gets.

SENCOR's premium bagless vacuum cleaners boast a 4AAAA rating for energy consumption, carpet and hard floor cleaning, and dust release, taking care of the cleaning with zero compromises.



CYCLONE AND HEPA FILTRATION

Bagless vacuum cleaners use the cyclone effect, whose centrifugal force separates fine dirt from the air. Most of the particles are trapped in the container, while the HEPA filter catches the smallest of pieces. This process guarantees hygiene with zero compromises.

WHY CHOOSE SENCOR BAGLESS VACUUM CLEANER

- Multi-cyclone technology without losing any suction power
- 4AAAA ECO power perfectly cleans any surface
- Complete accessories for the precise and comfortable cleaning of your home, car, and pet hair
- Clean Air HEPA H13 ensures filtration suitable for allergy sufferers
- Lower running costs, no need to buy bags

CYCLONE EFFECT



Bagless vacuum cleaner

SVC 1080TI 4AAAA ECO POWER

What this bagless vacuum cleaner model can do will impress even the most demanding users. Excellent vacuuming on all surfaces and the Complete Care accessories deliver perfect cleaning results at home, after pets, and in the car, making it the best possible choice for your household.

Multi-cyclone technology ensures that that suction power doesn't decrease, while the Clean Air HEPA H13 filter cleans the air so well that even allergy sufferers will be satisfied. Your comfort is ensured by the low noise level of 78 dB, the 314 m² surface area coverage, and the XXL metal telescopic tube that can be adjusted to any height.

FEATURES

- **SVC 1080TI 4AAAA ECO POWER cleans every surface perfectly**
- **Complete Care accessory for the best results when cleaning at home, after pets, and in the car**
- **Multi-cyclone technology prevents performance drops**
- XXL metal telescopic tube with adjustable height for ergonomic work
- Horizontal parking for easy storage and breaks during vacuuming
- The Clean Air HEPA H13 filter provides superior filtration suitable for allergy sufferers
- Low noise level of 78 dB(A) ensures quiet vacuuming
- Covers 314 m², so less repugging is needed
- Action radius of 10 m (7 m power cord length)
- XXL 3.5L dust container
- Soft wheels protect the floor and move quietly
- Automatic power cord rewind
- Electronic power control



Multi-cyclone system

Our most advanced bagless technology separates dirt from air in several smaller cyclones. This multi-cycling method ensures strong and consistent performance, even when the dirt container is full.

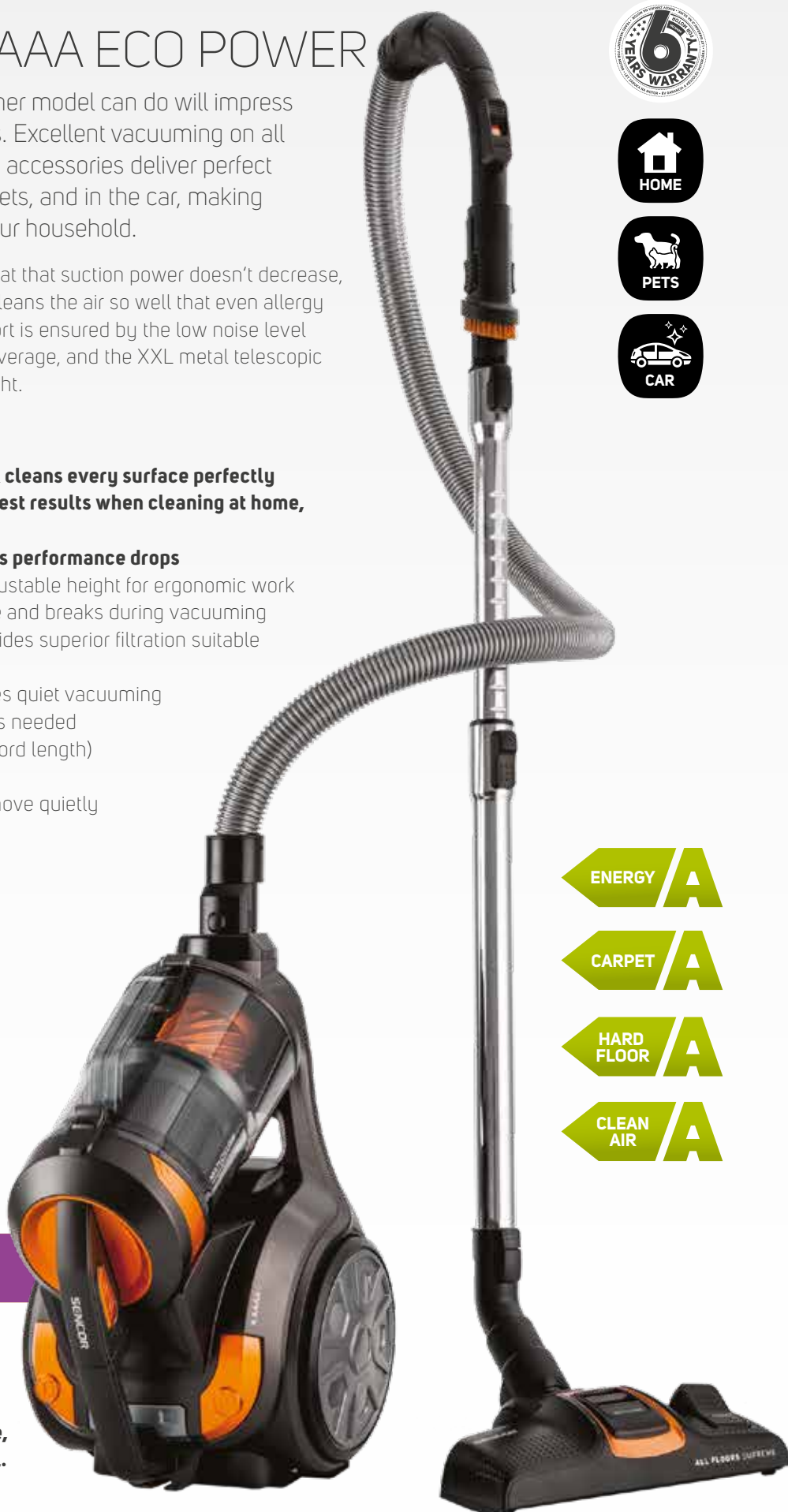

**HARD FLOOR NOZZLE**

This nozzle with a 100% natural brush ensures the gentle, quiet, and precise cleaning of all hard floors including wood, floating floors, tiles, linoleum, and marble.

**EXTRA-LONG CREVICE NOZZLE**

This nozzle can really get anywhere in the car, even into very narrow and problematic areas.

**MINI TURBO BRUSH**

The Mini Turbo Brush is the best choice for cleaning pet hair and vacuuming in complicated areas. It can also tackle hard-to-remove fibres on car seats, upholstery, stairs, cushions, and other textiles.

**TURBO BRUSH**

The powerful rotary brush is very useful for the thorough vacuuming of carpets and rugs. It can handle hair, pet, hair, and all kinds of fibres. It makes cleaning quicker and more efficient, as the gentle brushing increases vacuuming efficiency by up to 25%.

**HEPA FILTER**

The high-quality HEPA H13 filter captures even the smallest dust particles and dirt, helping to maintain a healthy home.

**ERGONOMIC**

A practical handle for easy carrying is complemented by an additional upper handle. This helps to open the dirt container easily.

**ACCESSORIES**

1. TURBO BRUSH
2. MINI TURBO BRUSH COMBI FLOOR NOZZLE
3. UNIVERSAL FLOOR NOZZLE WITH EXTENSIBLE BRUSH
4. CREVICE NOZZLE, DUSTING BRUSH
5. HARD FLOOR NOZZLE
6. LONG, FLEXIBLE CREVICE NOZZLE

USE

3AAA bagless vacuum cleaner

SVC 1016GR

This bagless vacuum cleaner excels in three categories, scoring highest for energy efficiency, hard floor vacuuming, and dust filtration.

The SENCOR SVC 1016GR 3AAA uses the Cyclone filtration system to maintain consistent suction power and precisely remove unwanted particles. The vacuum cleaner is very easy and comfortable to work with, as it is lightweight and has an ergonomically adjustable telescopic tube. Thanks to the rubber wheels, it moves quietly and smoothly. The bagless technology saves both money and the environment.

The accessory helps you get into hard-to-reach places. The combined 2-in-1 crevice and dust nozzle makes it easy to clean dust from different corners, while the upholstery nozzle is suitable for textile surfaces including mattresses.



FEATURES

- **Powerful 800 W**
- **3AAA: the highest class of energy efficiency, hard floor vacuuming efficiency, and dust filtration efficiency**
- **Cyclone filter system with EPA E12 filters for perfect filtration and consistent suction power**
- Stainless-steel XL tube with adjustable height for comfortable handling
- Bagless technology saves costs and nature
- 5-metre supply cable length with 7.5-metre action radio
- Fully washable, 1.5-litre dust container
- Universal floor nozzle with extendable brush
- Noise level: 80 dB



ACCESSORIES

1. HARD FLOOR NOZZLE TURBO BRUSH
2. CAT & DOG MINI TURBO BRUSH
3. UPHOLSTERY NOZZLE
4. 2-IN-1 COMBINED CREVICE AND DUST NOZZLE
5. LONG, FLEXIBLE CREVICE NOZZLE



ENERGY

A

HARD FLOOR

A

CLEAN AIR

A

USE



3AAA bagless vacuum cleaner

SVC 1015TQ

This powerful vacuum cleaner cleans different types of floors with meticulous precision, being supported by the Cyclone filtration system with constant suction power. Equipped with an efficient 800 W motor, the suction power can be manually adjusted using the rotary knob.

The filters can capture even the smallest dust particles, making the vacuum cleaner suitable for allergy sufferers and people sensitive to dust. Bagless technology saves your wallet and the environment. The 1.5 l dust container is fully washable and easy to keep hygienically clean.

FEATURES

- **Formidable 800 W of suction power, which can be manually controlled**
- **3AAA: the highest class of energy efficiency, hard floor vacuuming efficiency, and dust filtration efficiency**
- **Cyclone filter system with EPA E12 filters for perfect filtration and consistent suction power**
- Highest energy efficiency class, hard floor vacuuming efficiency, and highest class in dust filtration efficiency
- 5 m cord length, 7.5 m radius of action
- Fully washable 1.5-litre dust container
- Accessories: 2-in-1 crevice and dust nozzle, upholstery nozzle

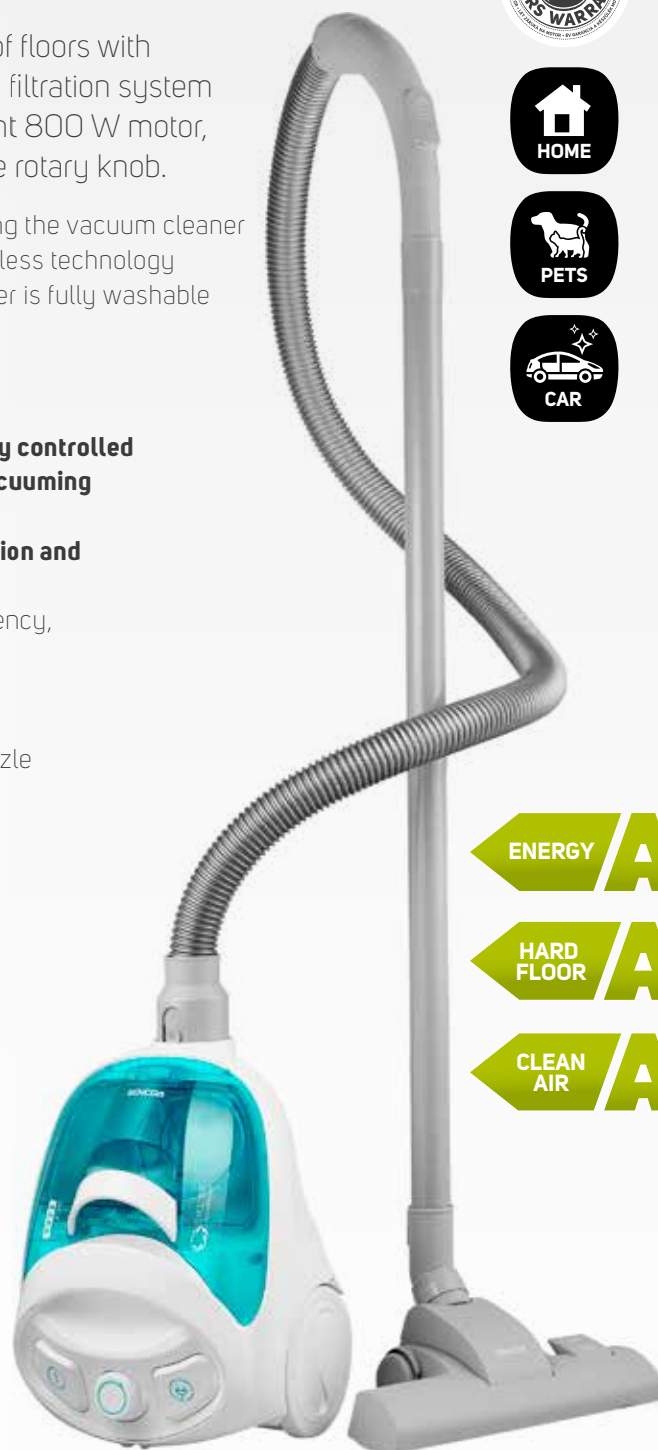
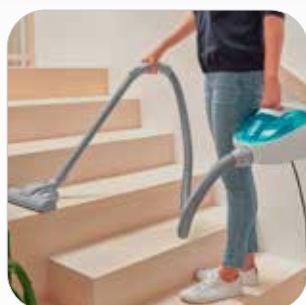

USE



HEAT, COOL & AIR

How to ensure a pleasant and healthy environment at home or in the office? SENCOR appliances can help. These smart appliances communicate via Wi-Fi with the SENCOR HOME app, meaning you can control them wherever you are. While at work, simply tap the screen, and the device at home will start working. It's that easy.

Thermal comfort is ensured by our heat convectors and fans. During hot summer days, on the other hand, you'll appreciate the mobile air conditioner, which deals uncompromisingly with overheated room air. You'll also be refreshed by our collection of fans, whose breeze is accentuated by their side-to-side movement. Simply put, we do everything we can to keep your home and office as comfortable as possible.



A woman with brown, wavy hair is lying on her stomach on a bed, propped up on her left arm. She is wearing a pink, ribbed, off-the-shoulder sweater and is looking directly at the camera with a slight smile. She is holding an open book in her right hand. The background is a light-colored, textured wall. The overall mood is cozy and relaxed.

NICELY WARM
EVEN ON
CHILLY DAYS

HOT AIR CONVECTORS

Returning to a pleasantly warm room on a cold day? No problem thanks to the latest heaters, which can be switched on and set up remotely via Wi-Fi and the SENCOR HOME app.

Different power levels provide thermal comfort, while the elegant design is provided by the front glass parts available in several colours. It's up to you whether you leave the convector free-standing in the room or mounted on the wall.

The LED digital display with touch controls can be switched off in the evening so as not to disturb your sleep. Our heat convectors can be used anywhere in the home. And thanks to their IP24 protection rating, they can even be used to keep you warm in the bathroom.

ELEGANT DESIGN

Perfectly functional, perfectly beautiful. That's our thermal convectors. Their elegant look is provided by the glass, whether in white or black. They stand out as a solitaire in any room or can be mounted on the wall (both feet and a fitting system are included). The modern look is highlighted by the LED display, which shows important information and can also be used to control the device.

WHY CHOOSE SENCOR HOT AIR CONVECTOR

- Controlled directly on the device as well as via Wi-Fi in the SENCOR HOME app
- Elegant glass design fits all modern interiors
- Excellent performance and variable temperature options
- Free-standing or wall-mounted
- LED display with night mode for undisturbed sleep
- IP24 protection; can be used in the bathroom

FOR EVERY SPACE



Convection heater

SCF 4741BK

○ SCF 4740WH ● SCF 4741BK ● SCF 4742RD

A convection heater that looks like a designer piece? Sure! This glass heater in white, black, or red combines elegance with modern features. It's a smart device, so you can control it via Wi-Fi using the SENCOR HOME app on your mobile phone. Whether free-standing or on the wall, its modern appearance stands out.

On the front, there are touch controls with an LED-backlit display to set the temperature over a wide range of 5–45°C. The heater meets strict international requirements and is also suitable for the bathroom thanks to its IP24 standard. You will enjoy the ECO function both in and out of the bedroom, as it offers energy savings and a quiet mode with the option to turn off the display backlight.



FEATURES

- **Wi-Fi and SENCOR HOME app controls**
- **2 power levels: low power, 1200 W / high power, 2400 W**
- **Large LED digital display with touch controls**
- Adjustable temperature range of 5–45 °C
- Free-standing or wall-mounted
- 24-hour timer
- Switch off display function
- Child lock
- IP24 degree of protection
- Safety fuse against overheating
- Open window detection function
- Dimensions: 86.5 × 10.5 × 47.5 cm
- Weight: 10.5 kg



Convection heater

SCF 4240WH

○ SCF 4240WH ● SCF 4241BK

The glass convection heater in elegant white or black will warm up any room. In the living room, the front side made of high-quality tempered glass stands out, while in the bedroom, the option to turn off the display on the device ensures your uninterrupted sleep. In the bathroom, the heater can cope with higher humidity thanks to its IP24 protection.

You can easily adjust the heating level using the touch controls, the remote control, or the SENCOR HOME app. This can control the heater even when you're away from home, meaning your room will be pleasantly warm even when you come home from work or a trip.



FEATURES

- **2000 W**
- **Controlled by the SENCOR HOME app, remote control, or the device buttons**
- **3 modes (ECO / Comfort / Antifrost)**
 - Temperature setting from 5–50 °C
 - Large LED display with dimming option
 - 24-hour timer & weekly scenarios adjustable via phone
 - Free-standing or wall-mounted
 - IP24 protection
 - Open window detection function
 - Overheat and freeze protection
 - Child lock
 - Dimensions: 78 × 22.5 × 51.5 cm
 - Weight: 6.7 kg



LESS ELECTRICITY MORE HEAT

HOT AIR FANS

SENCOR hot air fans are here to banish unpleasant cold in no time. Quick and safe heating is provided by the ceramic PTC elements, which work more efficiently than other heat sources, thus consuming less electricity. As with all hot air equipment, safety is key. This is guaranteed by the double overheating protection and the tip-over safety feature.

Depending on the fan, the temperature can be adjusted over a wide range from 10 to 35 °C, while the oscillation effectively disperses the warm air around the room. A timer is also available so you can schedule the fan to run when you need it. With hot air fans, it's important to consider how large the space is that they're suitable for. Our most powerful fans can heat rooms up to 24 m² (60 m³), meaning you can use them at home or in the office. The latest models can be controlled from anywhere using Wi-Fi and the SENCOR HOME app.

WHY CHOOSE SENCOR HOT AIR FAN

- PTC elements consume less electricity
- Controlled via Wi-Fi and SENCOR HOME app
- Safe operation with protection against overheating and tipping
- Oscillation improves heat distribution around the room
- Adjustable temperature and timer for easy use

Ceramic heater with Wi-Fi **SFH 8994WH**



Returning to a nice warm room on a cold day? With the SFH 8994WH, you can control its performance from virtually anywhere using your smartphone and the SENCOR HOME app. Use it to switch on the heater and set the desired temperature.

The appliance is very efficient, using PTC technology, where the heat is produced by ceramic cells. These are highly efficient compared to conventional heaters and feature lower electricity consumption for the same power. The two modes perfectly heat the desired space. There is also a fan function, so the device can be used in summer too.

FEATURES

- **3 modes: fan/1300/2200 W**
- **Controlled via Wi-Fi with the SENCOR HOME app**
- **Temperature setting range from 10–49 °C**
- PTC heating elements for efficient and safe heating
- Double overheating protection
- Tip-over safety lock
- Oscillation
- Timer: 1–12 hours
- Remote control
- Integrated handle and remote control compartment
- For rooms up to 24 m² (60 m³)



Ceramic heater **SFH 8990BK**

PTC technology uses ceramic cells, which are more efficient and consume less electricity compared to conventional cells. PTC also doesn't dry out the air or burn oxygen, which is better for your breathing. Optimal heating of the whole space is ensured not only by the two power modes but also by the option to switch to right-to-left oscillation.

Operating the heater is cost-effective: once the temperature reaches the desired value, the cells stop working, and only the fan blows the warm air around the room. When the temperature drops by 3 degrees, they start heating again. Safe operation is ensured by the double overheat protection and automatic shutdown in case of tipping.

FEATURES

- **3 modes: fan/1300/2200 W**
- **Temperature setting range from 10–35 °C**
- **PTC heating elements for efficient and safe heating**
- Double overheating protection
- Tip-over safety lock
- Oscillation
- Timer: 1–12 h
- Remote control
- Integrated handle and space for the remote control
- For rooms up to 24 m² (60 m³)



A woman with long brown hair and glasses is smiling while talking on a black mobile phone. She is wearing a light blue and white vertically striped long-sleeved shirt and khaki trousers. She is standing in an office environment with a desk and chair visible in the background. The text 'PLEASANT TEMPERATURES ALL YEAR ROUND' is overlaid in large white letters at the bottom of the image.

PLEASANT
TEMPERATURES
ALL YEAR ROUND

MOBILE AIR-CONDITIONERS

With mobile air conditioners, there's no need to worry about the summer heatwave as they ensure a comfortable and cool environment wherever you are. At home or in the office, simply set the ideal temperature. Our advanced units can also be controlled via Wi-Fi and our mobile app, giving you full control even remotely. You can use the remote control on-site as well.

The new generation of devices provides cooling, ventilation, and dehumidification to keep you feeling your best. The powerful output of up to 16,000 BTU/h will quickly and efficiently cool any room, while also serving as a dehumidifier. Electricity consumption is an important fact to consider. Our most efficient mobile air conditioner boasts an A++ energy rating for cooling and A+++ for heating. This makes the operation truly economical for this category.

COOL IN SUMMER, WARM IN WINTER

Modern mobile air conditioners are useful all year round. They cool in the summer, heat in the winter, and whenever needed, they collect excess moisture from the air. They not only take care of your thermal needs but also your health. Dehumidifying prevents the growth of mould and the release of dangerous spores into your home.

WHY CHOOSE SENCOR MOBILE AIR CONDITIONER

- Cooling, ventilation, and dehumidification in a single unit
- Energy-saving operation: energy class A++ for cooling and A+++ for heating
- Easy-to-use applications, SENCOR HOME or remote control
- Powerful cooling performance of up to 16,000 BTU/h
- Easy to move from room to room
- All models with complete set for hot air extraction and window sealing

AT HOME AND IN THE OFFICE



Iceberg mobile air conditioner Wi-Fi

SAC MT1603C

SENCOR
HOME

Being one of our most powerful, the SAC MT1603C Wi-Fi Iceberg mobile air conditioner will never have you feeling hot. It cools and improves air quality at home and in the offices with an area of up to 68 m²/177 m³. You can conveniently control it via Wi-Fi and the SENCOR HOME app, setting a comfortable climate remotely from anywhere or on the display panel. The night programme ensures a restful sleep, with the unit reducing the speed and dimming the brightness so as not to disturb you.

A complete sealing set is also included. Being attached by Velcro to the window and frame, the window remains fully functional. A drain hose is then inserted into the gap, which releases the excess heat from the air conditioner.

FEATURES

- **3 modes: cooling, ventilation, dehumidification**
- **Wi-Fi controls via the SENCOR HOME mobile app**
- **Cooling capacity of 16,000 BTU/h**
- Remote control with LCD display
- 3 speed levels: low, medium, high
- Dehumidification capacity: 50 l/day
- Recommended room size: 68 m²/177 m³
- Adjustable temperature range from 17–30 °C
- Timer: 1–24 h
- Sleep function for quieter and more economical operation during the night
- Easy-to-clean air filter
- 1L integrated condensate tray
- Complete warm air extraction and window sealing set
- Integrated handle and 4 castor wheels for easy moving



AllSeasons mobile air conditioner Wi-Fi

SAC MT1238CH



This powerful and practical air conditioner offers everything you need for comfortable and economical operation. The complete accessories for air extraction and window sealing are included in the package, so you can easily set it up yourself without the assistance of a professional. It stands out among its competitors with an A++ energy class and a cooling capacity of 12000 BTU/h, providing spaces with a comfortable environment in rooms up to 47 m² (122 m³ with a ceiling height of 2.6 metres).

The four operating modes, three speeds, and many useful functions ensure optimum cooling or heating of your home, office, or cottage. These can be set by remote access, as the air conditioner communicates with the SENCOR HOME app, allowing you to control the currently running program, the target temperature, and the current room temperature. Easily adjust the timer or the weekly schedule. Notifications alert you to important events. You can also share it with other family members without any issues. Other useful features include a timer, SLEEP, or AUTO SWING.

FEATURES

- **A++ cooling class with 12000 BTU/h, A++ heating class with 11000 BTU/h**
- **Maximum room size of 47 m²/122 m³ (ceiling height of 2.6 m)**
- **4 operating modes (cooling, dehumidification, fan, and heating)**
- Three fan speeds: low, medium, and high
- 3 control options: panel, remote controller with LCD display, and SENCOR HOME app
- The air conditioner works with the environmentally-friendly R290 refrigerant
- The air filter eliminates mechanical impurities and extends the life of the air conditioner
- Temperature setting range of 17-30°C in both cooling and heating modes
- Easy to install, with everything included (window, slide-out window, and wall installation options)
- The control panel with an LED display shows the temperature, mode, timer, Wi-Fi connection, condensate tank status, and more



Energy class

COOLING | HEATING
A++ | **A++**



Mobile air conditioner Wi-Fi

SAC MT1240C / SAC MT1241C

Say goodbye to the uncomfortable heat. The SAC MT1240C Mobile Air Conditioner will keep your place cool while impressing you with its design that blends in with any home and office interior. The air conditioner is easy to move wherever needed, using the handle and four integrated wheels. The cooling capacity of 12000 BTU will ensure the space is comfortable in any room up to 47 m²/122 m³. And you won't have to worry about high energy bills because this air conditioner comes with a Class A energy rating.

It works in three modes: cooling, dehumidification, and ventilation in several stages from low to the most powerful. The room temperature ranges from 17 to 30 °C and the dehumidification mode ensures light and fresh air at all times. In addition to the classic methods (remote controller and panel controls), the air conditioner can also be controlled via smartphones with the SENCOR HOME app. The device is made easy to use thanks to features such as the timer, self-evaporating condensate, SLEEP, SHORTCUT, Follow ME, and automatic mode, which adjusts the intensity of the cool air itself according to the selected temperature, ensuring efficient and economical operation.

**ACCESSORIES**

REMOTE CONTROL, WINDOW AND DOOR SEALING SET: FABRIC BARRIER WITH A ZIPPER, A ROLL OF SELF-ADHESIVE VELCRO, PLASTIC WINDOW KIT FOR SLIDING AND ROOF WINDOWS
FLEXIBLE HOSE WITH ADAPTERS, GASKET



FEATURES

- **Great cooling capacity of 12000 BTU/hour using natural, high-efficiency R290 gas**
- **Can be controlled over Wi-Fi using the SENCOR HOME app and the LCD remote controller**
- **Maximum room size: 47 m²/122 m³ (ceiling height of 2.6 m)**
 - 3 operating modes: cooling, dehumidification (84 l/day), separate fan
 - 4 fan speed settings: low, medium, high, automatic
 - Class A energy rating (lowest energy consumption), temperature range of 17-30 °C
 - Washable air filter (eliminates swirling dust and filters mechanical impurities)
 - The air conditioner is easy to install and you can do it yourself in the comfort of your home
 - The control panel with an LED display shows the set temperature and selected mode
 - Automatic mode selects the optimum operation according to the set temperature
 - SLEEP mode ensures quiet operation during sleep/rest periods and prevents hypothermia
 - On/off timer setting after 30 minutes or 1 hour
 - SHORTCUT function and automatic setting to the last selected mode upon restart
 - Allows for easy handling with 4 integrated wheels and a carrying handle
 - Self-evaporating function; no need to pour out condensate under normal conditions
 - Built-in condensate tank (1-litre capacity) with a drainage outlet and visual indication when full



AllSeasons mobile air conditioner Wi-Fi

SAC MT9079CH/ SAC MT9078CH

SENCOR
HOME

The SAC MT9079CH Wi-Fi AllSeasons Mobile Air Conditioner will keep you comfortable all year round. In summer, it refreshes with minimal energy consumption, as it handles cooling in the A++ energy class. The 9000 BTU/h output helps achieve the desired temperature (18 to 32°C) in rooms up to 35 m². And when you just want to get the air moving, there's a fan mode that can be easily set to blow gently, at a medium breeze, or with full power.

In winter, it delivers almost 4 watts of heat for every 1 watt of electricity (COP 3.8) with A+++ efficiency. The desired temperature can be set between 13 and 27 °C. The SMART mode maintains a comfortable climate between 20 and 23 °C, deciding whether to heat or cool. In the dehumidification mode, the SAC MT9079CH can remove up to 14 litres of water from the air, easily replacing even specialised devices. Of course, it's environmentally friendly (eco-friendly R290 refrigerant), easy to install, and controlled via the SENCOR HOME mobile app.



ACCESSORIES

REMOTE CONTROL, WINDOW AND DOOR SEALING KIT: TEXTILE BARRIER WITH A ZIPPER, A ROLL OF SELF-ADHESIVE VELCRO, PLASTIC WINDOW SET FOR SLIDING AND ROOF WINDOWS, FLEXIBLE EXHAUST HOSE WITH ADAPTERS, GASKET, DRAIN HOSE



Energy class

COOLING

A++

HEATING

A+++

FEATURES

- **Cooling capacity of 9000 BTU/h, heating capacity of 8000 BTU/h**
- **Max. room size: 35 m²/91 m³ (ceiling height of 2.6 m)**
- 5 operating modes: cooling, dehumidification (14.4 l/day), separate fan, heating, and smart
- 4 fan setting levels: high, medium, low, automatic
- SLEEP mode ensures quiet operation during sleep/rest and prevents hypothermia
- Extensive accessories to flawlessly extract warm air from the conditioned room
- The air conditioner uses the high-efficiency, environmentally-friendly R290 refrigerant
- Remote controller with LCD display, the SENCOR HOME app, or using the LED display panel
- The easy-to-clean air filters eliminate swirling dust and extend the life of the air conditioner
- Temperature setting range: 18–32 °C in cooling mode and 13–27 °C in heating mode
- Installing the air conditioner is easy and can be done by yourself in the comfort of your home
- Easy handling thanks to the 4 integrated castors and handle
- Built-in condensate tank (1.2-litre volume) with a drainage outlet and visual indication when full



Mobile air conditioner Wi-Fi

SAC MT9040C STRONGPACK

This Mobile Air Conditioner elegantly combines performance with a compact design. The Dual Motor technology ensures less noise and higher efficiency than cheaper, single-motor units. It has an output of 9000 BTU/h and a Class A energy efficiency. This makes it easy and cost-effective to cool your office, room, or even a bedroom of up to 35 m².

The unit can be controlled in three ways: on the display panel, with the classic remote controller, or on your smartphone with the SENCOR HOME app. Using the app and your home Wi-Fi network, you can set up the air conditioning from anywhere, meaning you can make your home comfortable even before you arrive from work. There's also a dehumidify and fan mode. The air conditioner is easy to install and comes with a complete window assembly for hot air extraction.

SENCOR
HOME



ACCESSORIES

REMOTE CONTROL, WINDOW AND DOOR SEALING KIT: TEXTILE BARRIER WITH A ZIPPER, A ROLL OF SELF-ADHESIVE VELCRO, PLASTIC WINDOW SET FOR SLIDING AND ROOF WINDOWS, FLEXIBLE EXHAUST HOSE WITH ADAPTERS, GASKET, DRAIN HOSE

FEATURES

- **Compact and space-saving construction to hide the efficient performance of the Dual Motor design**
- **Cooling capacity of 9000 BTU/h for spaces up to 35 m²/91 m³**
- **Smartphone controllable via the app**
- Compatible with the SENCOR HOME app, control from anywhere with internet
- Complete window assembly for hot air extraction
- Adjustable temperature from 18 to 32°C, dehumidify and fan mode
- Quiet operation, only 50 dB(A) in low mode
- Timer and Sleep function for comfortable use
- UV-C lamp reduces the concentration of viruses and bacteria in the cooled room
- Elegant and easy-to-read LED display
- The air filter eliminates dust swirling and filters out mechanical contaminants



Mobile air conditioner Wi-Fi

SAC MT9014C

The SENCOR SAC MT9014C Mobile Air Conditioner provides cooling refreshment on hot summer days and more restful sleep. With an output of 9000 BTU/h, it can cool rooms up to 35 m² and dehumidify at a rate of 6.5 litres per day. It also serves as a handy 2-speed fan with quiet operation. And it does all this with great efficiency, given the unit has a Class A energy rating.

The air conditioner is equipped with a touch panel display, but you can also operate it with the remote controller or your mobile phone via the SENCOR HOME app. And because it's mobile, you can easily move it to wherever you need using the four castors and integrated handle. Of course, a complete warm air extraction kit and window seals are also included.

FEATURES

- **Excellent 9000 BTU/h capacity to cool spaces up to 35 m²/91 m³ (2.6 m ceiling height)**
- **Adjustable temperature range of 18–32 °C**
- **3 operating modes (cooling/dehumidification/ventilation) and 2 selectable ventilation speeds (high/low)**
- Can be controlled by smartphones via the SENCOR HOME app, the touch panel display, and the remote controller
- Dehumidification capacity of up to 6.5 l/day; integrated 0.45 l condensate tray
- 24-hour timer with delayed start and shut-off
- Sleep mode for energy saving and quieter operation during the night
- 4 castors and an integrated handle for easy handling
- Complete warm air extraction and window sealing kit

SENCOR
HOME



Mobile air conditioner Wi-Fi

SAC MT7049C/ SAC MT7048C

SENCOR
HOME

When the summer heat hits, the SENCOR SAC MT7049C Wi-Fi Mobile Air Conditioner is here to help. With a power output of 7000 BTU/h and a Class A energy efficiency rating, it can easily and efficiently cool a small office, room, or even a bedroom of up to 26 m². The unit is quite convenient to control with three available modes. In addition to the classic remote controller and using the controls directly on the air conditioner, the SENCOR HOME app allows you to control the unit from anywhere.

Being mobile, it can cool your study during the day and your bedroom at night. A restful night's sleep is ensured not only by its quiet operation (only 50 dB(A) in low mode) but also by its practical functions, such as the timer or SLEEP mode. And installation is simple, with all the components included in the accessory kit to quickly connect the air conditioner without the need for professional service.

FEATURES

- **Excellent cooling capacity of 7000 BTU/h for rooms up to 26 m²/67 m³**
- **The air conditioner uses a high-efficiency, environmentally-friendly R290 refrigerant**
- **3 operating modes (cooling/dehumidification/ventilation) and 2 selectable ventilation speeds (high/low)**
- Practical timer and SLEEP functions
- Class A energy rating
- Controlled by the remote controller, the panel on the unit, and the SENCOR HOME app
- The easy-to-clean air filter eliminates swirling dust and filters out dirt
- Temperature setting range of 17–30 °C when in cooling mode
- Easy to install, all components included
- Built-in condensate tank (0.7-litre capacity) with a drainage outlet



HEAT, COOL & AIR

A man with a grey beard and tattoos is sitting in a meditative lotus position on a purple mat. He is wearing a black tank top and grey sweatpants. His hands are resting on his knees in a mudra. He is in a modern living room with a white staircase, a white sofa, and a white shelving unit in the background. The room is bright and airy.

GUARDIANS OF FRESH AIR

TOWER FANS

They are elegant, powerful, and smart. Tower fans blend in with any room and don't draw attention to themselves, yet they're there for you when you need them. Choose from three speeds, various pre-set programmes, and sideways oscillation.

And you don't have to worry about getting up for every adjustment; selected models have a remote controller, while the most advanced ones even communicate with the SENCOR HOME app, so you can do everything from the screen on your mobile phone. And to make things even more convenient, the fans work silently and fill themselves thanks to a timer. With their help, you can fall asleep contentedly even on the hottest summer days.

And if you prefer a fan with the bladeless solution, we have several models for you. Thanks to their special design, these devices are especially in demand where small children are around.

THE BLADE-FREE

The bladeless design is appreciated by anyone looking for the safest solution. Such appliances can be used any busy space, especially around families with young children. Because this type of fan is safe even for fussy, little hands.

WHY CHOOSE SENCOR TOWER FAN

- Elegant design for every interior
- Select models communicate via Wi-Fi with the SENCOR HOME app
- Choice of different speeds, programmes, and oscillations
- Enough power to cool you off even during the hottest of days
- A bladeless solution for all households, including those with children

FOR ULTIMATE SAFETY



Tower fan Wi-Fi SmartBreeze

SFT 4207BK

The SENCOR SFT 4207BK fan will become a welcome helper on hot days. It offers 3 speeds and 4 preset programmes. All this can be combined with horizontal oscillation and a vertical tilt at two angles. This allows you to adapt the airflow perfectly to what you need.

It delights with its quiet operation; its maximum noise level is 58 dB, so it won't disturb you even at night. It also has a 1-12 hour timer. After the set time has elapsed, the device automatically switches off. You can control it using Wi-Fi via the SENCOR HOME app, the remote controls, or the touchpad. The LED display on the front of the fan informs you of the current room temperature.

SENCOR
HOME

FEATURES

- **Wi-Fi control via the SENCOR HOME app**
- **Horizontal oscillation**
- **2 degrees of vertical tilt**
- 3 speeds (low, medium, high)
- 4 modes (normal, natural, sleep, child)
- Timer function: 1-12 hours
- Touch control
- Remote controls
- LED-backlit display with temperature indicator



Tower fan

SFT 3800BK

The SENCOR SFT 3800BK tower fan provides a pleasantly fresh breeze during hot summer days, and its elegant appearance will also fit perfectly into any interior.

It offers 4 operating modes, 3 speeds, and horizontal oscillation to intensify that fresh feeling. You can rely on its quiet operation and easy set-up with the touch panel or remote controls. There's also a 12-hour timer with an automatic shut-off function.

FEATURES

- **Size: 96 cm**
- **Wattage: 45 W**
- **4 modes: normal/natural/sleep/falling asleep**
- 3 operating speeds: low/medium/high
- Horizontal oscillation
- Touch control panel
- Remote control
- 12-hour timer
- Hook for hanging the power cord
- AC motor with copper winding
- Max. air flow: 34.95 m³/min
- Max. air flow level: 2.55 m/s
- Max. noise level: 54.4 dB(A)



Tower fan

SFT 3113BK

○ SFT 3112WH ● SFT 3113BK

Three airflow speeds to cool you down on hot days.

Set the power, rotation, and timer using the remote control or directly on the touch panel on the unit itself. The 50 W power output gives this tower fan enough power to keep you feeling good during even the hottest summer days.

FEATURES

- **3 speeds (low/medium/high)**
- **Horizontal oscillation**
- **Touch panel**
 - Remote controls
 - Timer
 - Max. air flow: 7.38 m³/min
 - Max. flow rate: 0.68 m/s
 - Max. noise level: 56.1 dB
 - Power consumption: 50 W
 - Motor: aluminium



Tower fan

SFT 3107WH

○ SFT 3107WH ● SFT 3108BK

On hot summer days, you will be pleasantly refreshed by this tower fan.

The airflow speed can be adjusted in three different stages depending on what the situation requires. Horizontal oscillation ensures optimum air distribution. Everything is easily adjusted with the classic rotary dial.

FEATURES

- **3 speeds (low/medium/high)**
- **Horizontal oscillation**
- **Manual rotary dial**
- Max. air flow: 7.38 m³/min
- Max. flow velocity: 0.68 m/s
- Max. noise level: 56.1 dB
- Power consumption: 50 W
- Motor: aluminium





Bladeless fan

SFT 3703WH

This elegant, 95 cm tall, bladeless column fan cools you down and creates a pleasant atmosphere. The airflow can be adjusted in three speeds and three operating modes, which can be supplemented by horizontal oscillation.

Everything is conveniently controlled via the touch control panel on the fan head or the remote controller. A large display below the air outlet shows information on the selected mode, speed, and the current room temperature. To avoid any disturbance and unwanted light pollution, the display switches off after a while. The coloured backlight then enhances the environment of a relaxing evening.



FEATURES

- **Elegant design, 37"/95 cm tall**
- **3 speeds and 3 modes, 50° horizontal oscillation**
- **3 coloured backlight options**
 - Touch control with LED indicators
 - 15-hour timer
 - Remote control



Bladeless fan

SFT 2404WH

This bladeless fan combines functionality with intuitive touch controls and elegant design.

It operates at three speeds and three operating modes, complemented by a 15-hour timer and a remote controller. 50° horizontal oscillation is also available. And because every piece that spins or rotates is hidden inside, it's very safe even around children.

FEATURES

- **Size 24" / 62 cm**
- **3 speeds, 3 modes, 50° horizontal oscillation**
- **Touch controls with LED indicators**
- 15h timer
- Remote controller
- Max. fan flow: 1 m³/min
- Max. air velocity: 4.3 m/s
- Max. noise level: 55 dB(A)
- Power: 50 W



Bladeless fan

SFT 2403WH

This basic model is ideal if you want a discreet fan that looks good and works quietly. With no need to study the instructions, you can easily set the classic rotary dial to the desired mode and you're already done. Parents of young children will be pleased to know that the fan is as safe as possible, even for little hands, thanks to its bladeless design.

It operates in three speeds and three operating modes, complemented by a 15-hour timer and remote control. And because everything that spins and rotates is hidden inside, it's very safe even around children.

FEATURES

- **Size 24" / 62 cm and power consumption of 50 W**
- **3 speeds and horizontal rotation to meet your needs**
- **Easy to operate with the classic rotary dial**
- Spindle-free solution for safe use within reach of children
- Horizontal oscillation of 50°
- Max. fan flow: 1 m³/min
- Max. air speed: 4.3 m/s
- Max. noise level: 55 dB(A)

HEAT, COOL & AIR

A woman with long, wavy brown hair is sitting on a grey couch, leaning back with her eyes closed and a peaceful expression. She is wearing a dark blue tank top and green shorts. Her hands are clasped together, resting on her knees. To her right, a window is partially covered by a bamboo blind, through which bright sunlight is streaming, creating a warm, golden glow. A large, dark-colored electric fan is visible in the background, partially obscured by the window frame. The overall atmosphere is one of relaxation and comfort.

THE MOST
DIRECT **WAY**
TO A REFRESHING
BREEZE

PEDESTAL FANS

Whether you fancy modern design or prefer a classic look, you'll surely find what you're looking for amongst SENCOR pedestal fans. The most modern fans do more than just provide a fresh breeze.

The latest models offer up to four operating modes, three different speeds, and horizontal oscillation, which intensifies that fresh feeling. And of course, the fan is quiet, meaning you won't be disturbed while working or relaxing. All these devices feature a touch panel control, remote control, as well as a 12-hour timer with an automatic shut-off function. Because even a simple device can deliver superior comfort.

STRONG DURING THE DAY

Our pedestal fans use up to four different operating modes and three speeds, offering the right option for every situation. During the day, you'll appreciate the powerful performance that keeps you refreshed, while at night, the quiet operation will let you sleep undisturbed.

WHY CHOOSE SENCOR PEDESTAL FAN

- Modern and classic design
- Remote control and touch display for easy operation
- Up to four operating modes for each situation
- Three speeds and horizontal oscillation
- Quiet operation does not disturb when working or resting
- Timer and automatic shutdown for your added convenience

QUIET AT NIGHT



Pedestal fan 3D UltraSilent 12

SFN 3040BK

Whether you control this fan using the base panel, the remote control, or conveniently from the SENCOR HOME app, you'll always feel fully refreshed.

The nine 30 cm diameter blades create an airflow of up to 6.5 m/s, and the fan head can automatically move up to 90° in both horizontally and vertically. This distributes fresh air evenly throughout the room. And because this is an UltraSilent model, you can count on minimal noise.

FEATURES

- **Very quiet BLDC motor, 8 speeds with a volume range of 31 to 48 dB**
- **90° horizontal and vertical, automatic 3D oscillation**
- **4 operating modes (normal / turbo / natural / smart ECO)**
- Timer with settings up to 12 hours
- Controlled using the SENCOR HOME app (iOS & Android) or the remote controller
- 9 blades and a 30 cm diameter, removable front cover for easy cleaning
- Room thermometer
- Flow speed of up to 6.5 m/s

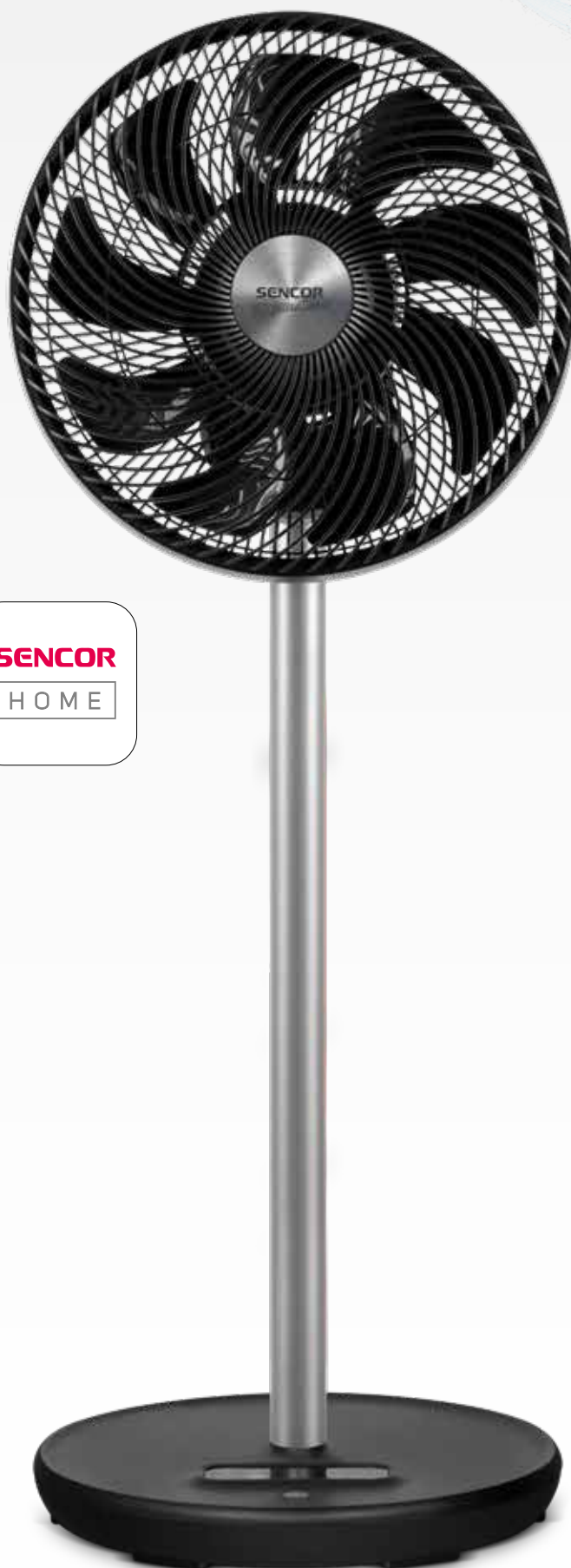

Pedestal fan 3D UltraSilent

SFN 2540WH

A truly fresh feeling without the fuss, that's exactly what the 3D UltraSilent pedestal fan gives you. The extremely quiet and reliable BLDC motor ensures a flow speed of up to 8 m/s, but you can also choose from twelve different speeds.

Even when the fan is switched off, the display shows the ambient temperature. You can check whether it's time to turn it on with a glance, either directly on the base or via the remote controller. The airflow is fully customisable to your needs, with 12 speeds, 3 oscillation angle settings (30°, 60°, 90°) in each direction, and 3 operating modes (normal, smart, natural).

FEATURES

- **Extremely quiet and reliable BLDC motor**
- **Removable front cover for easy cleaning**
- **12 speeds and 3 operating modes (normal / natural / smart)**
- Flow speed of up to 8 m/s
- Timer with a 1-8 hour setting
- Controls on the base or via the remote controller
- Room thermometer
- Automatic horizontal and vertical oscillation at 30° / 60° / 90°

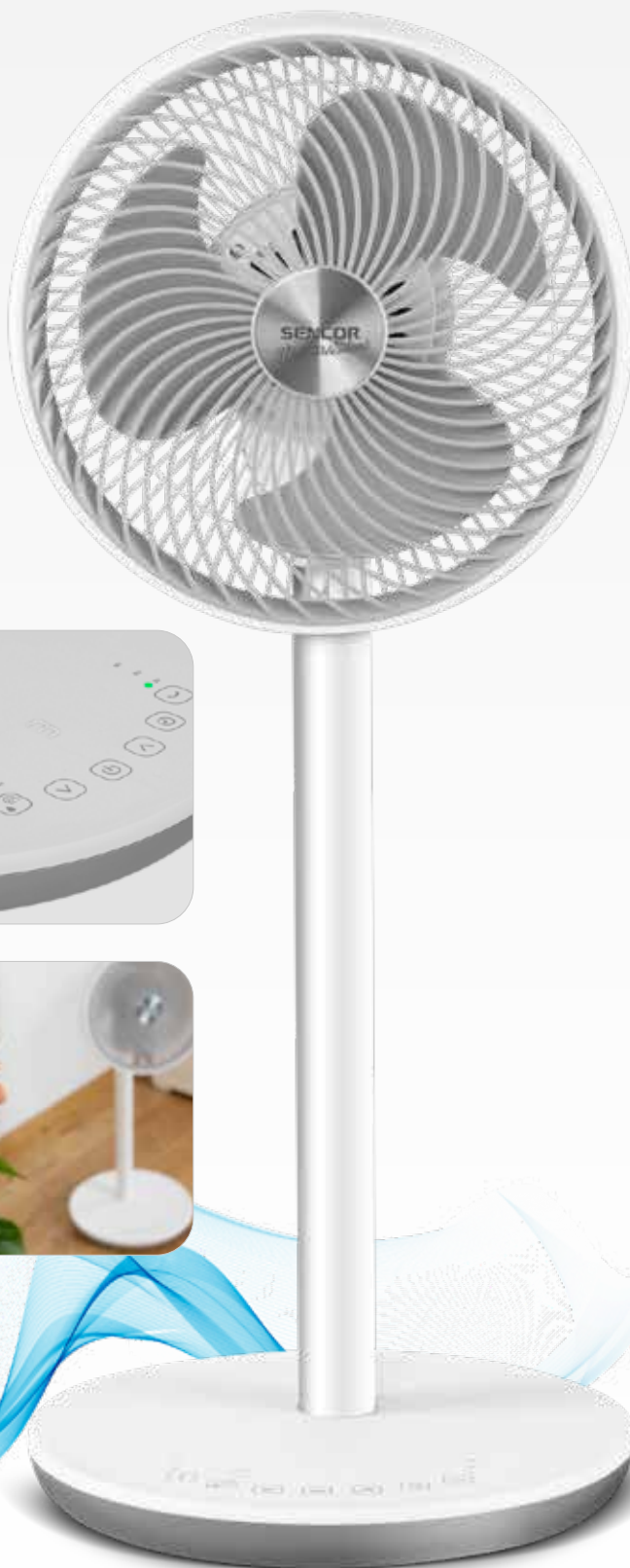

Stand mist fan

SFN 1054BK

If an ordinary fan isn't enough, then there's the SFN 1054BK. Alongside its standard air fanning, it also gives you a water mist and even protects you from pesky mosquitoes.

The five-blade propeller with a respectable diameter of 40 centimetres ensures good airflow. The device has an integrated mosquito-repellent drawer, an aroma box, and an ioniser. Excellent misting duration is ensured by the 3.1-litre water tank with a level indicator and cooling insert.

FEATURES

- **5-blade propeller, basket Ø 40 cm / 16"**
- **Water mist atomiser with 3 levels**
- **Extra features: compartment for mosquito repellent, aroma box, and ioniser**
- Temperature display, touch panel, and remote controller
- 75° of oscillation
- 12-hour timer
- 3.1-litre water tank with level indicator and cooling insert



WATER TANK 3.1 L
WITH WATER INDICATOR
& ICE BOX



MOSQUITO REPELLENT
DRAWER



Air cooler

SFN 9014SL

The SFN 9014SL air cooler builds on its predecessor's success, meaning it also stands out with its unmistakable yet elegant design. It offers three functions in one. It helps as a powerful cooler, a fan, and, thanks to the 5.5-litre water tank, as a humidifier too.

The cooler makes you feel refreshed as you choose from three modes and three airflow speeds. NORMAL mode lightly blows air at the speed you choose, while NATURAL mode simulates a natural breeze, and the speeds are continuously alternated. For a refreshing night's rest, SLEEP mode is best perfect as it gradually reduces the speed until it is switched off. And for even greater comfort, use the remote controller and timer for up to 9 hours.

FEATURES

- **3 modes: normal / natural breeze / sleep**
- **3 speeds: high / medium / low**
- **Can lower the temperature by up to 6 degrees**
- Touch control panel and remote controller
- 5.5l water tank with level indicator
- 2 cooling inserts
- Removable and cleanable cooling honeycomb filter and dust filter
- Integrated handle and 4 castors for easy handling
- Timer
- Noise levels of ≤50 dB at low speed and ≤57 dB at high speed
- Wind speed: 6-10 m/s
- Powerful airflow up to 432 m³/h
- For spaces up to 50 m²
- Cooling power: 110 W



A woman with curly hair, wearing a light blue tank top, is sitting up in bed with her arms raised and hands clasped, stretching. She has her eyes closed and a peaceful expression. The bed has white and light blue bedding. In the background, there is a wooden headboard, a white shelf with books, plants, and framed pictures, and a small wooden nightstand with more books.

REFRESHMENT BY YOUR SIDE

DESKTOP FANS

We're all familiar with classic table fans. But that doesn't mean that innovation has eluded them. SENCOR now also offers cordless versions, eliminating the need for an available a power outlet. They're charged via USB-C, and the fully charged battery delivers up to 15 hours of use.

Select models are designed to direct the airflow as you need it. Plus, the integrated joints allow the fan to fold up, so you can take the fresh breeze with you everywhere, at home or on vacation. Some fans come with a remote controller to set the desired operating mode (normal, smart, or natural) as well as the airflow speed.

Our table fans are also extremely quiet, meaning you can even use them while relaxing. The timer also promotes restful sleep, ensuring the device switches itself off after the set time has passed.

WHY CHOOSE SENCOR DESKTOP FAN

- Practical design, easy to fold and carry
- Up to 15 hours of battery life
- Charges via standard USB-C
- Easy controls directly on the device

SILENT HELPER

With an appliance providing a fresh breeze right next to you, the amount of noise it makes is important. With our desktop fans, nothing will disturb you at your computer. The quietest ones operate at less than 36 dB.

ON HOT DAYS



Cordless desktop fan

SFE 0773WH

Compact, foldable, portable, cordless, and battery operated. That's a brief description of this handy rechargeable fan that offers up to 15 hours of operation in silent mode. Should the battery run low, just plug it in via USB-C and the fan will keep running even when charging.

The design has been thought out down to the smallest detail. Thanks to the two joints on its stand, the fan can be easily folded or the airflow redirected. When folded, it's just over 10 cm in height, making it easy to carry and store. The centre of the fan's protective basket serves as a mechanical control to adjust whether it should rotate and how fast.

FEATURES

- **4 operating speeds (quiet mode, low, medium, high)**
- **Foldable and portable**
- **2 joints for easy folding and airflow directing**
- Adjustable front grille rotation
- Loop for hanging
- Automatic light dimming (within 1 minute)
- Fan diameter: 18 cm
- Blade diameter: 14.4 cm
- Up to 15 hours on a single charge in silent mode
- 1.5m USB-C charging cable
- 4000 mAh battery
- Time to full charge: 4 h
- Pass-through charging mode
- Number of charging cycles: > 300



Desktop fan 3D UltraSilent **SFE 2340WH**

On hot summer days, the SFE 2340WH Desktop Fan will keep you refreshed and comfortable to the max. It can be controlled using the remote controller, where you can easily select the mode (normal, smart, natural) or the airflow speed.

The fan is extremely quiet, so you can even use it at night. You're sure to also enjoy the automatic 3D oscillation with a range of 70° or 90° as well as the timer with the option to set the shutdown from 1 to 8 hours.

FEATURES

- **Extremely quiet operation, can even be used at night**
- **Removable front cover for easy cleaning**
- **3 speeds, maximum flow speed of up to 6.8 m/s**
- 3 operating modes (normal / natural / smart)
- Timer with a range of 1-8 hours
- Control via remote controller or on the unit
- Room thermometer
- Automatic horizontal and vertical oscillation (70° / 90°)
- Noise level of only 38.3 dB in the first mode and only 53.2 dB in the highest mode

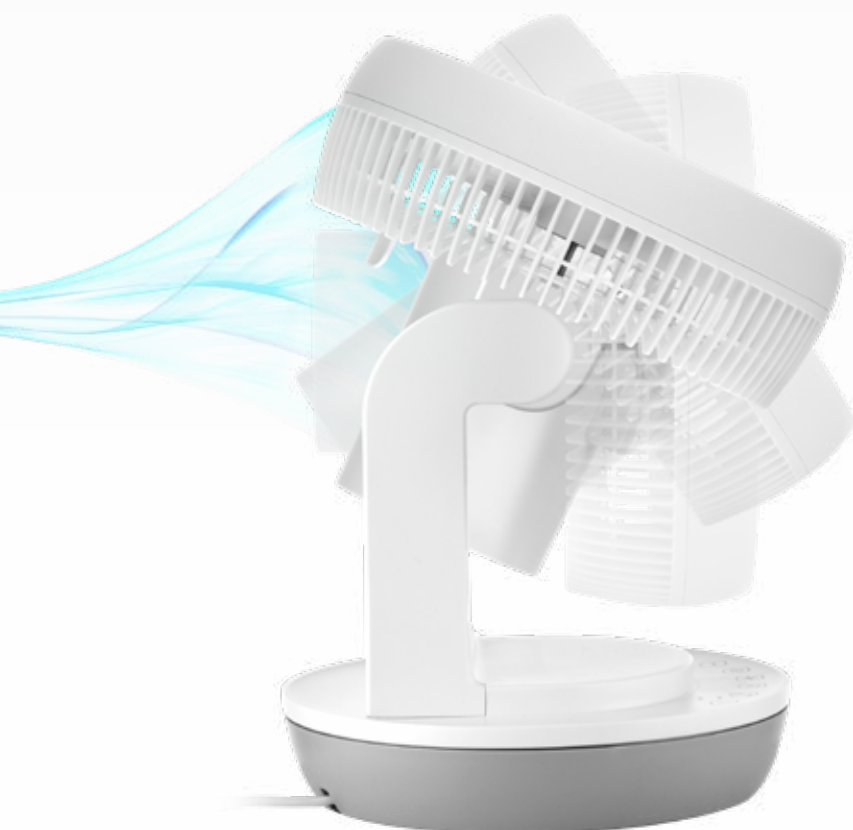

A woman with long brown hair is lying back on a grey couch, smiling with her eyes closed and her arms raised behind her head. She is wearing a light blue and white striped button-down shirt over a white t-shirt and dark jeans. She is positioned in front of a large floor-to-ceiling window that looks out onto a bright, slightly blurred outdoor scene with trees. The overall atmosphere is relaxed and comfortable.

A HEALTHY HOME WITHOUT EXCESS HUMIDITY

AIR DEHUMIDIFIERS

Excess humidity isn't only unpleasant but it can also cause health risks. Get rid of it in time with SENCOR dehumidifiers. Whether you're at home or in the office, our devices solve this problem quickly and efficiently. They use modern technology to indicate humidity, monitor its development, and dehumidify. The most powerful dehumidifiers remove tens of litres of water from the air every day.

They collect the condensate in a container or discharge it through a hose directly into the drain, whichever suits you better. As they communicate via Wi-Fi, they'll let you know in the SENCOR HOME app when the tank is full.

The most efficient units can dehumidify up to 30 litres per day, thus dramatically improving the quality of your indoor environment. Both your body and home equipment will benefit from dryer and healthier air.

WHY CHOOSE SENCOR AIR DEHUMIDIFIER

- Removes up to 30 litres of moisture from the air
- Indicates humidity, monitors its development, and dehumidifies
- Wi-Fi connection and controls with the SENCOR HOME app
- Drains condensate into a container or through a hose
- Enough power even for large rooms

AGAINST THE MOULD

All it takes is a little excess humidity and suddenly mould shows up. However, this is easy to prevent. Modern dehumidifiers extract excess water from the air at the touch of a button. This way, your room will have optimal humidity and your home will be protected from dangerous spores.

FOR YOUR HEALTH



Dehumidifier

SDH 3028WH

This mobile dehumidifier can be conveniently controlled using the SENCOR HOME app.

It collects up to 30 litres of water per day. This will not only help improve your indoor climate but also protect your family from dangerous mould and the equipment from damage.

FEATURES

- **Dehumidification capacity 30 l/day (30 °C/80% RH)**
- **Controlled by the SENCOR HOME app for iOS and Android**
- **Combined Wi-Fi and bluetooth chip for hassle-free installation**
- Dehumidification power setting: 35-85%/continuous
- 3 modes: dehumidification/fan/laundry drying 2 fan speeds: high/low
- Quiet operation; noise level of only 43/41 dB



Dehumidifier

SDH 2028WH

Up to 20 litres of water per day are collected by this clever dehumidifier in a 6-litre container or drained straight to the waste.

Set everything you need in the SENCOR HOME app. You can also use it as a fan or to dry your laundry faster.

FEATURES

- **Dehumidification capacity 20 l/day (30 °C/80% RH)**
- **Controlled by the SENCOR HOME app for iOS and Android**
- **Uses a combined Wi-Fi and bluetooth chip for hassle-free installation**
- Dehumidification power setting: 35-85%/continuous
- 3 modes: dehumidification/fan/laundry drying 2 fan speeds: high/low
- Timer: 0-24 hours



Dehumidifier

SDH 1028WH

With a capacity of up to 10 litres of collected water per day, this dehumidifier will help keep your home free from dangerous mould.

It doesn't draw unnecessary attention to itself: it's space-saving and quiet. The dehumidifier is easy to use, as it communicates via Wi-Fi with the SENCOR HOME app.

FEATURES

- **Dehumidification capacity 10 l/day (30 °C/80% RH)**
- **Controlled by the SENCOR HOME app for iOS and Android**
- **Uses a combined Wi-Fi and bluetooth chip for hassle-free installation**
- Dehumidification power setting: 35-85%/continuous
- 5 modes: fan/eco/tumble dry/auto/dehumidify
- 2 fan speeds: high/low
- Precise humidity indication, full tank indicator



Smart dehumidifier and air purifier

SDH 1210WH

Get rid of excess moisture and dangerous mould spores in the air. The SDH 1210WH makes it easy, as it is very powerful and can be conveniently controlled using the SENCOR HOME app.

The dehumidifier can remove up to 12 litres of water from the air per day. You set the desired humidity and the device will collect the water in a 3.2l container or drain it directly into the drain via a hose. The dehumidifier will monitor the fullness of the water container and send you a notification in the app. Clean air is ensured by the HEPA H11 filter, which removes a significant part of the impurities. This is important because where there is high humidity, mould spores can also appear. The unit is suitable for rooms up to 30 m².

FEATURES

- **Dehumidification up to 12 l/day**
- **12 l/day (30 °C/80% RH)**
- **6.9 l/day (27 °C/60% RH)**
- Air purifier with efficient HEPA H11 filter
- SENCOR HOME app controls
- 4 dehumidification power settings:
- 40%/60%/80%/continuous dehumidification
- 3 fan speeds: high/low/sleep
- Timer: 2/4/8hours
- LED control panel
- Full tank alarm
- Humidity sensor
- Colour indication of air quality
- Child safety lock
- Automatic defrost mode





TEXTILE CARE

Keeping your laundry nice and smooth used to take a lot of effort. The forerunners of modern ironing stations were metal irons that were heated on a stove or placed on a small fireplace filled with hot coal. Once they cooled, the whole procedure had to be repeated. In contrast, today's ironing is convenient and quick. Steam generators create and release steam with the power of up to 410 grams per minute. No crease stands a chance.





WHEN STEAM HELPS

STEAM GENERATORS

Steam generators make caring for clothes much easier. Whether you're ironing the classic way on a horizontal surface or directly on the hanger, the powerful device with 410 grams of steam per minute ensures perfect results.

The generators are ready to go very quickly, heating up to the required operating temperature in just 35 seconds. The water tank itself is located outside the handheld unit, making ironing convenient and effortless. You can refill the water without having to turn the station off, and the anti-drip function protects the ironed fabrics from unwanted drops that could leave stains.

Thanks to the ceramic surface, the iron glides smoothly and the smart display shows important data. With steam generators, ironing is easier than ever.



410 G/MIN STEAM BURST

Only half a minute is needed for our steam generator to produce a sufficient amount of steam for a 410-gram burst. It can also handle the most complicated garments, both on the ironing board and a hanger.

WHY CHOOSE SENCOR STEAM GENERATOR

- They quickly warm up to the operating temperature
- Great results thanks to the effective steam power and steam burst
- Water tank outside the iron, making the unit much lighter
- Anti-drip function to prevent unwanted drips on clothing
- Ceramic iron surface smoothly glides over fabric
- Safety enhanced by the automatic shut-off when idle

READY IN 35 SECONDS

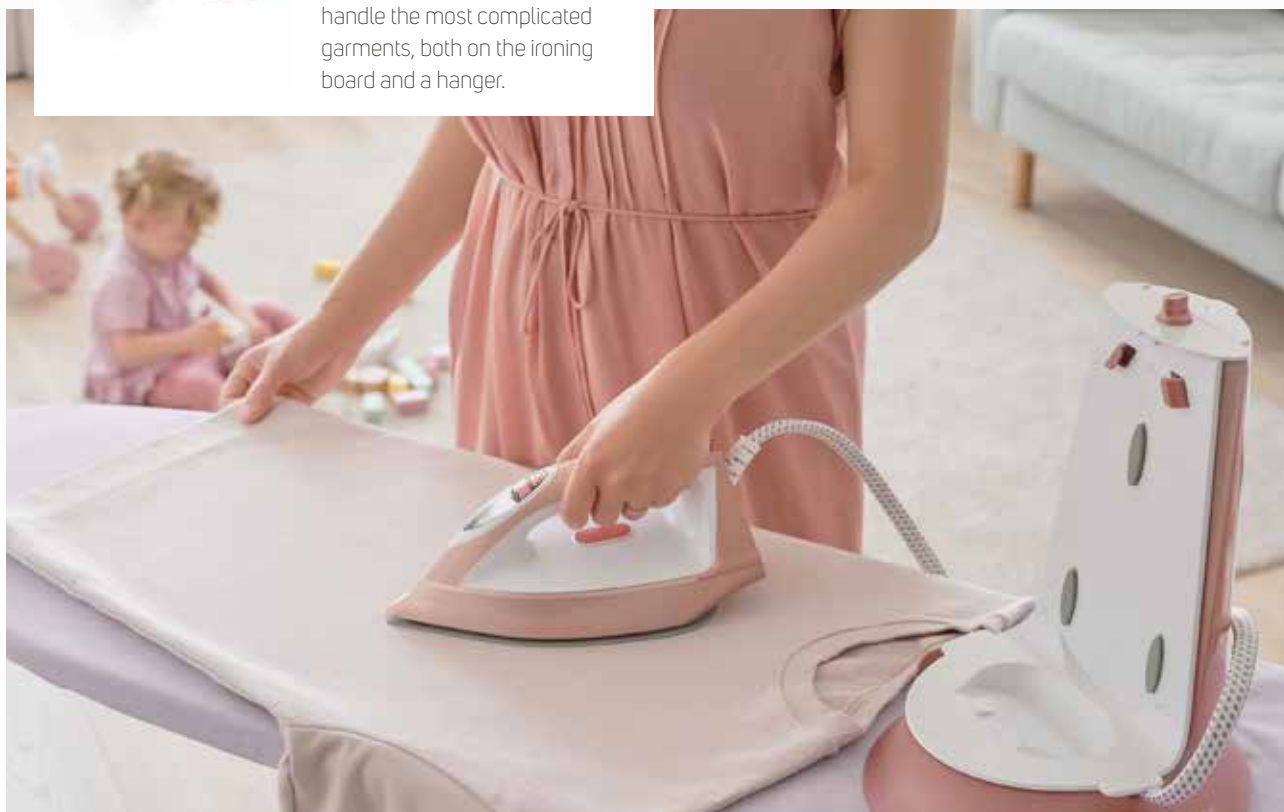

Steam generator

SSI 0910RS

The SSI 0910RS steam generator can create a 410 g/min burst, handling garments made of any material with ease. The steam intensity can be easily adjusted on the smart display. Ironing is particularly convenient thanks to the fast heating feature (only 35 seconds) and the ceramic ironing surface.

Clothes made of delicate and susceptible fabrics are gently treated thanks to the vertical steaming function. The ceramic ironing surface evenly distributes heat and glides perfectly over almost all types of fabrics. This makes work more efficient and easier. The surface is also quite resistant to mechanical damage and scratches.

FEATURES

- **Extremely powerful steam system with a 140 g/min steam output**
- **Steam burst of 410 g/min**
- **Steam station ready in 35 seconds**
- Ceramic ironing surface
- ECO mode for normal ironing with low energy consumption
- NORMAL mode for standard or vertical ironing
- Power input: 3200 W
- Smart display to easily adjust the steam output
- Anti-calc system to prevent limescale build-up
- Anti-drip function to prevent drip stains
- 1.3 l water tank
- Variable temperature control
- Vertical steaming option
- Light to indicate when the iron is ready
- Automatic shut-off safety function



FLEXIBLE POWER
CORD



SAFE BASE STORAGE
AREA



1.3 L WATER TANK



EXTREMELY POWERFUL
STEAM SYSTEM,
140 G/MIN



Steam generator

SSI 0810VT

With the SSI 0810VT steam generator, ironing is faster and more gentle. The machine is ready in just 35 seconds, and you can iron clothes directly on the hanger. With this iron, you never have to worry that the work will be difficult. The water tank is housed in the base, making the ironing unit all the lighter. In ECO mode, the steam generator saves electricity, while the NORMAL mode is optimal for standard and vertical ironing.

When developing this steam generator, SENCOR took your comfort into careful consideration. That's why you can refill the water tank without having to switch off the appliance. The anti-drip technology prevents unwanted drips that could leave marks on the ironed fabric. The anti-calc system prevents limescale build-up, and the machine switches itself off after ten minutes of inactivity.

FEATURES

- **Vertical steaming**
- **ECO mode for normal ironing with low energy consumption**
- **NORMAL mode for standard or vertical ironing**
 - Heat up in 35 seconds
 - Handheld unit without water tank (in base)
 - Water tank refill during operation without shutting down
 - Automatic shut-off function after 10 minutes
 - Anti-calc system against limescale build-up
 - Anti-drip technology against unwanted drips on ironed fabric
 - Variable temperature and steam control
 - Readiness light
 - Power consumption: 2400 W
 - Water pressure: 5.5 bar
 - Water tank capacity: 1.5 l



1.5 L WATER TANK



SAFE BASE STORAGE AREA



SMART DISPLAY TO EASILY ADJUST STEAM INTENSITY



FLEXIBLE POWER CORD



GENTLE BUT THOROUGH CARE

GARMENT STEAMERS

Say goodbye to the tedious process of setting up an ironing board and meticulously pressing each section of fabric. A garment steamer can freshen up your clothes in a fraction of the time, making it ideal for those busy mornings or last-minute touch-ups.

This handy device emits a gentle mist of steam, effortlessly smoothing out creases in fabrics. Steam is also kind to delicate materials like silk, chiffon, and wool. Unlike irons, which can scorch or leave shiny marks, steamers treat your clothes with care, ensuring they last longer and maintain their original beauty. Also, your household will benefit from owning a steamer, this multi-functional tool will even treat your upholstery and curtains.

WHY CHOOSE SENCOR GARMENT STEAMER

- Fast and easy solution for creases
- Vertical steaming with no need to set up an ironing board
- Powerful system with a steam output of 20 g/min
- Gentle on delicate materials and various kinds of ruffles, lace, and pleating
- Drip-Stop function prevents stains on fabrics

Garment steamer

SSI 0870GD

The steamer can help wherever an iron is too cumbersome. You can comfortably iron all kinds of ruffles, including lace and pleating.

The 1000 W of input power ensures plenty of strength for a steam system with an output of 20 grams per minute. Working with the appliance is easy; the ironing plate has an aluminium surface and is fully heated in just 30 seconds. The removable reservoir holds 75 ml of water and the Drip-Stop function prevents drip stains on fabrics. The steamer also has all the necessary accessories, such as a brush attachment for thick fabrics, a heat-resistant pad, a measuring cup, and a brush.

FEATURES

- **Power input: 1000 W**
- **High-performance steam system with a steam output of 20 g/min.**
- **Aluminium ironing surface**
- Removable water tank (75 ml capacity)
- Drip-Stop function to prevent water droplets from staining fabrics
- Vertical steaming
- Quick heat-up in 30 seconds
- Auto Shut Off function to automatically turn off the iron
- Power cord length: 1.9 m
- Included: brush attachment for thick fabrics, heat resistant pad, measuring cup, brush



ACCESSORIES

- **brush attachment for thick fabrics, heat-resistant pad**





FOOD PREPARATION

Join forces with SENCOR kitchen appliances and make prep work shorter and easier. Being stylish, reliable, and powerful, our appliances can keep up with even the most modern kitchens. They treat ingredients as gently as possible, preserving the best and healthiest parts in them.

Every job is easy to do when the appliances take care of the hard work for you. They will complete tedious tasks like mixing dough, whisking, grinding, slicing, and grating, allowing you to concentrate on your culinary experience.



FOOD PREPARATION



LET THE
MACHINES
WORK FOR US

MULTIFUNCTIONAL STAND MIXERS

These multifunctional stand mixers are at the top of the range. Everything they touch turns into a masterpiece. Their whisks make creams smooth and whipped cream as soft as velvet. They process ingredients without a single mistake, kneading and mixing reliably. They can grind meat and stuff homemade sausages.

They can also make biscuits. First, they prepare the dough and then shape it into various sweet-smelling delicacies. They can also mix baby porridge and puree, nutritious drinks for athletes, as well as slushies to satisfy your sweet tooth. They're not left behind when it comes to baking either. For example, the balloon whisk can turn up to 12 eggs at once into egg-white peaks.

The kneading hook will happily handle any dough, whether it's for pizza or bread. The other two special beaters can easily prepare lighter types of dough. The powerful motor, the right rhythm, and the movement system are crucial. The attachments rotate around their axis and simultaneously around the axis of the gearbox. This is the only way to mix all the ingredients perfectly.

How can a single machine handle this many different tasks? Thanks to its top-quality materials and clever design! The extremely powerful motor is protected by a 6-year warranty, the entire body is made of metal, and there's even LED lighting above the mixing bowl. With the multifunctional stand mixer, you can now take on even the most challenging recipes.

WHY CHOOSE SENCOR MULTIFUNCTION STAND MIXER

- Extremely powerful motor with a 6-year warranty
- Robust, all-metal body
- LED lighting above the mixing bowl
- Wide range of accessories (meat grinder, sausage stuffer, cookie maker)
- Optimum speed and energy-saving operation
- Stainless steel hooks

ONE APPLIANCE

A grinder for meat and coffee beans, nuts, herbs, and spices; attachments for kneading, whisking, and light doughs. And also a sausage stuffer or cookie maker. These all are included in the rich layout of accessories, rightly calling our stand mixers multifunctional.

MULTIPLE ACCESSORIES



Full-metal stand mixer

STM 8970 PAUL 3

● STM 8970 ● STM 8950

With these helpers, you can successfully tackle any culinary challenge. The STM 8970 PAUL 3 and STM 8950 are run by a powerful 1800 W motor with a superior 6-year warranty. The key element is the robust construction with a durable, all-metal body and gears that can withstand long-term use.

The controls are intuitive, being supported by the LED display, which makes selecting the preset programmes super easy. Two extra-large stainless steel bowls with a capacity of 6.7 litres provide ample space to process all ingredients. Thanks to the wide range of accessories, you can grind meat for pâté, pasta, and burgers, make homemade sausages, grate vegetables for salads and potatoes for chips, blend soups into delicious cream, shape Christmas cookies, and prepare fresh fruit juices full of fibre.



DURABLE ALL-METAL BODY AND GEARS



TWO LARGE STAINLESS STEEL BOWLS 6.7 LITRES

ACCESSORIES



Name	Category	Suitable for	Frequency	Suitable for
Paul3	Compact, robust, multifunctional	All kinds of dough, cookies, meat grinding and sausage stuffing, blending	Everyday home cooking and baking	Demanding home cooks looking for high functionality and premium design

-
- A stack of pancakes topped with a raspberry and blueberry sauce, fresh berries, and a mint leaf.



ROBOT ACCESSORIES

The perfect lasagne, tagliatelle, or linguine, a salad for large groups ready in a few minutes, or perhaps a slow juicing attachment. Choose from a wide range of accessories and attachments for SENCOR food processors.

Pasta attachment

STXD 033

- For traditional lasagna
- Stainless-steel design for hygienic use and easy maintenance
- Simple operation
- Variable dough thickness (0.3-2.3 mm) thanks to 8 adjustable positions
- Robust construction ensures a long service life



Juicing attachment

STXD 038

- Highly efficient and easy to use
- Slow juicing preserves vitamins and minerals



Pasta attachment

STXD 034

- For homemade linguine (flat pasta, 1.6 mm wide) or soup noodles
- Robust construction ensures a long service life
- Easy to use and clean





Pasta attachment

STXD 035

- For homemade tagliatelle (flat pasta, 6.3 mm wide)
- Robust construction ensures a long service life



Pasta attachment

STXD 037

- For up to 6 different types of pasta, incl. penne, rigatoni, gemelli, etc.
- Easy to use and clean



Pasta attachment

STXD 036

- 3-in-1 design for making traditional pasta
- Suitable for making lasagne, linguine, and tagliatelle
- Dough thickness: 0.3-2.3 mm
- 8 adjustable positions



Full-metal stand mixer

STM 7910 PAUL 1



● STM 7900 ● STM 7910

Whatever the recipe calls for, the STM 7910 PAUL 1 stand mixer handles it all. What's more, the robust, all-metal body with metal gears and an extremely powerful motor with a six-year warranty guarantee trouble-free use for years to come.

The 6-litre and 3.5-litre stainless steel bowls with handles and measuring scales are included, as well as a 1.5-litre glass blender container. The processor also features a meat, coffee, nuts, herbs, and spices grinder. With three attachments for kneading, whisking, and light dough, as well as a special FLEXI beater ideal for delicate doughs, baking will be much easier too.



FEATURES

- **Extremely powerful 1500 W motor with a 6-year warranty**
- **Robust, all-metal body with metal gears**
- **3 attachment design, pulse function**
- SENCOR Smart Power & Energy function optimises speed
- Stainless steel bowls of 6 l and 3.5 l with handles and a measuring scale
- 1.5 l glass blender
- Meat grinder for coarse and fine grinding
- Grinder for coffee beans, nuts, herbs, and spices
- 3 attachments for kneading, whisking, and light doughs
- Special FLEXI kneader for light doughs
- LED lighting for the mixing bowl
- Sausage stuffing attachment in 2 different diameters
- Cookie maker
- Splash protection
- Circular cover
- Whips up to 8 egg whites
- Slicer and grater with 4 interchangeable attachments

ACCESSORIES



Name	Category	Suitable for	Frequency	Suitable for
Paul	Compact, robust, multifunctional	All kinds of dough, cookies, meat grinding and sausage stuffing, blending	Everyday home cooking and baking	Demanding home cooks looking for high functionality and premium design

Full-metal stand mixer

STM 7740 PAUL 2

The STM 7740 PAUL 2 stand mixer will impress you with its versatility and extremely powerful 1000 W motor with a 6-year warranty. The robust, all-metal body with metal gears is up to any task, and durability is a given.

The variable speed controls with a gradual start and 8 speeds allow precise mixing settings. The planetary kneading, mixing, and whisking system guarantees that the bowl's contents are perfectly mixed without any residue sticking to the bowl. A wide range of attachments are available including a glass mixer, meat grinder, candy maker, sausage attachment, and a special FLEXI kneading whisk for fine dough.

FEATURES

- **Extremely powerful 1500 W motor with a 6-year warranty**
- **Robust, all-metal body with metal gears**
- **LED display with stand mixer run time and countdown function**
- SENCOR smart power & energy for optimum speed
- Pulse function
- 6 and 3.5-litre stainless steel container with handle and measuring scale
- Meat grinder for coarse, medium, and fine grinding
- 3 attachments for kneading, whisking, and light dough
- Special FLEXI kneading hook suitable for fine dough
- LED lighting for the mixing bowl
- Sausage stuffer in 2 diameters
- Whisking up to 8 eggs whites
- Cookie maker



Full-metal stand mixer
STM 7870GG



- STM 7870GG
- STM 7871GR
- STM 78722BL
- STM 7873VT
- STM 7874RD
- STM 7875RS
- STM 7876GD
- STM 7877CH
- STM 7878BK

This multifunctional stand mixer is a great helper whenever you need to blend, whisk, grind, or knead. It features a 3-output design, a powerful motor, and variable speed controls with a slow start and 8 speeds. Depending on how big the task ahead of you is, you can use the 3- or 4.5-litre stainless steel bowl.

The larger of the two can hold up to 2 kg of dough or 8 beaten egg whites, saving you a lot of time and effort. It perfectly mixes everything you put into the bowl.

The transparent bowl lid with a filling opening makes adding ingredients while mixing very simple. Plus, you'll appreciate the fact that you'll always have a clean kitchen counter. A practical plastic lid for the mixing bowl, a 1.5-litre Tritan container, and a meat grinder for coarse and fine grinding are also included.



LED DISPLAY
TIME COUNTDOWN



SPECIAL FLEXI KNEADING
WHISK FOR FINE DOUGH

ACCESSORIES



Name	Category	Suitable for	Frequency	Suitable for
Kitchen Master	Compact, robust, multifunctional	All kinds of dough, cookies, meat grinding and sausage stuffing, blending	Everyday home cooking and baking	Demanding home cooks looking for high functionality and premium design



SAUSAGE STUFFER



COOKIE MAKER



1.5 L BLENDER



MEAT GRINDER

FEATURES

- **Extremely powerful 1000 W motor with a 6-year warranty**
- **Robust, all-metal body and metal gears**
- **Variable 8-speed control, gradual start, pulse function**
- Unique LED bowl lighting
- 2 stainless steel bowls with a 3-litre and 4.5-litre capacity to hold up to 2 kg of dough or 8 beaten egg whites
- Special FLEXI kneading whisk for fine dough, A-shaped whisk and balloon whisk
- Meat grinder and cookie cutter
- Sausage stuffer in 2 diameters
- Tritan container with a capacity of 1.5 litres
- All accessories can be easily removed and washed



Multifunctional stand mixer
STM 3787CH

● STM 3780GG ● STM 3787CH ● STM 3789SL

This multi-functional stand mixer is run by an extremely powerful 1200 W motor that gives the appliance enough power to do everything it is expected to do. The large 5-litre stainless steel bowl can hold all types of dough. With 6 speed settings, a pulse function, and NutriSmart programmes, you can process your ingredients with ease.

The unique LED lighting gives you a perfect overview of the consistency of the dough. A convenient 0.6-litre smoothie container is also included with the appliance.

FEATURES

- **All-in-one multifunctional stand mixer**
- **Extremely powerful 1200 W motor ensures perfect results**
- **Extra-large, 5-litre stainless steel bowl holds up to 2.7 kg of dough or 12 egg whites**
- 6 speed settings, pulse function, and 2 NutriSmart programmes
- Unique LED lighting to easily monitor the dough's consistency
- Premium smoothie bottle with a 0.6 l capacity



GRINDER
ATTACHMENT



MAGNETIC LID
FOR MORE
CONVENIENCE

FEATURES



Name	Category	Suitable for	Frequency	Suitable for
Prime 4	Basic model for occasional baking	Light cake dough, batter for sponge cake, etc.	Once a month	Customers preferring value for money



Multifunctional stand mixer

STM 3761BK

○ STM 3760WH ● **STM 3761BK**

Do you prefer sweet desserts or healthy smoothies? The STM 3761BK food processor will give you both. Two NutriSmart programs take care of the extra portion of vitamins and fiber.

When baking, you'll benefit from two special attachments: the FLEXI whisker and the FLEXI beater. There are also four different attachments for kneading, whisking and batter. Everything is easily processed in the 4-litre stainless steel container with a measuring line. The robot is duty-ready, with its robust metal controls and a powerful 1000 W motor. SENCOR Smart Power & Energy technology ensures that the robot works at optimum speed.

FEATURES

- **2 NutriSmart programmes**
- **Special FLEXI whisker and FLEXI beater**
- **Robust metal controls**
- Robust and powerful 1000 W motor
- SENCOR Smart Power & Energy - for optimum speed
- 4 litre stainless steel container with measuring groove
- 4 attachments for kneading, whisking and fine dough



Multifunctional stand mixer

STM 3741BK○ STM 3740WH ● **STM 3741BK**

The large, five-litre container made of durable stainless steel holds 0.8 kg of dough and even 2.2 litres of batter. The robust and powerful 1200 W motor takes care of thorough processing. The robot operates at 6 speeds and also features the PULSE function and two NutriSmart programmes.

The unique LED bowl lighting makes checking the consistency of the dough much easier and helps you conjure up the most delicate desserts. However, the benefits don't stop there: the mixer comes with four kneading and whisking attachments, a special FLEXI whisker and FLEXI beater for fine doughs, a meat grinder for coarse and fine grinding with sausage filling attachments, and even unique magnetic lids.



LED LIGHTING TO
EASILY CONTROL
THE DOUGH
CONSISTENCY



6 SPEED SETTINGS,
PULSE

**FEATURES**

- **Robust and powerful 1200 W motor handles even the toughest tasks in the kitchen**
- **5L stainless-steel container for all types of dough (0.8kg of doughs, 2.2L of batter)**
- **6 speed settings, PULSE function, and 2 NutriSmart programmes**
- Unique LED lighting to easily control the dough consistency
- 4 attachments for kneading and beating
- Special FLEXI beater and FLEXI whisker
- Unique magnetic lids
- Meat grinder for coarse and fine grinding, with sausage filling attachments



Multifunctional stand mixer

STM 363X MULTI

◯ STM 3630WH ◯ STM 3631GR ◯ STM 3632BL
 ◯ STM 3633OR ◯ STM 3634RD ◯ STM 3635VT
 ◯ STM 3636YL ◯ STM 3637TQ ◯ STM 3638RS

The 363 series stand mixer will become your faithful companion while cooking and baking. Thanks to its powerful 1300 W motor, it perfectly handles every task. Cut down on your time spent in the kitchen, with a more pleasant and definitely less tiring experience.

The large stainless-steel bowl with a capacity of 5.5 litres holds enough dough to bake for the whole family or gatherings with friends. Six different speeds and the PULSE function ensure ingredients are thoroughly processed. The versatility of this machine is also evident with the ingenious kneading and whisking accessories.



FEATURES

- **Powerful 1300 W motor handles even difficult kitchen work**
- **Large 5.5l stainless-steel bowl for all types of dough**
- **6 speed settings and PULSE function**
- 3 sophisticated accessories for kneading and whisking
- Transparent anti-splash cover with a feed tube





BLEND EVERY
DAY, **ANYTIME**,
ANYWHERE

HAND BLENDERS

Being powerful, compact, and multifunctional, they can do the job of several devices. We simply can't imagine a kitchen without a hand blender. Their high-quality blades are made of stainless steel with a titanium coating. This makes the blades strong enough to handle not only meat and fruit but also parmesan cheese and nuts.

With the various attachments, you can slice, whisk, grate, and blend. The stainless steel attachment can also easily cope with hot dishes like soups.

SENCOR hand blenders have a powerful, yet extremely quiet, motor with a 6-year warranty. Pleasant use is guaranteed by the ergonomic shape of the blender, which makes the device fit perfectly in your hand. You'll also appreciate the large size of the containers that make everything easy to process.

WHY CHOOSE SENCOR HAND BLENDER

- Powerful and quiet engine with a 6-year warranty
- High-quality stainless steel blades with a titanium coating
- Easy to use and adjust the speed controls
- Large containers made of high-quality materials
- Ergonomic shape
- Stylish design

SMALL APPLIANCE WITH A BIG SET OF ACCESSORIES

The hand blender fulfils a variety of tasks. Thanks to its numerous accessories, it whips delicious cream, blends creamy soups, chops vegetables and crushes nuts. High temperatures are no obstacle either, the stainless-steel stick attachment allows work with hot ingredients.

EASY OPERATION



Hand blender 4-in-1

SHB 6552BK

○ SHB 6551WH ● SHB 6552BK

Making everything easier and faster, this hand blender with a rich set of accessories will become your indispensable kitchen companion. It chops, whips, mixes, grinds, and squeezes exactly as you need it to.

The high-quality 1500 W motor is protected by a 10-year warranty, and the TITANIUM QuadBlade technology can handle any task. The 20 cm long, all-stainless-steel stick attachment reaches every corner of the container and can even handle hot ingredients. You can gradually change the speed to achieve the desired result. The ergonomically shaped handle makes the blender comfortable to hold.

FEATURES

- **10-year engine warranty**
- **TITANIUM QuadBlade Technology**
- **Power input of 1500 W**
- All-stainless-steel stick attachment with a length of 20 cm
- Continuous speed control
- Ergonomically shaped handle
- Stainless-steel accessories that can blend hot foods
- Stainless-steel blades





ACCESSORIES

- 800 ml container with a lid
- Potato masher
- Stainless steel double whisk
- Mixer with stainless steel blades and 500 ml container
- Spice and herb grinder
- Food processor with 2 stainless-steel knives and a 1.5 l container
- Accessory release buttons
- Milk frother
- Special flexible power cord



ERGONOMIC HANDLE WITH
DESIGN SWITCH



QUADBLADE WITH TITANIUM
COATING



FLEXI CORD FOR
COMFORTABLE USE

Hand blender 5-in-1

SHB 6442BK

○ SHB 6441WH ● SHB 6442BK

The 5-in-1 stick blender in elegant white or black makes everyday cooking and baking easier. It blends and cuts perfectly thanks to the TITANIUM QuadBlade and its impressive power. The highly reliable motor is covered by a 10-year warranty.

The stainless-steel stick attachment is ideal for hot ingredients and mixing in deep containers. The speed can be continuously adjusted according to your cooking needs. The rich accessories include an 800 ml container with a lid, a potato masher, a double whisk, a blender with blades, and a 500 ml container and milk frother.

FEATURES

- **5-in-1 stick blender**
- **10-year motor warranty**
- **TITANIUM QuadBlade technology**
- 1200 W of power
- 20 cm stainless-steel stick attachment
- Continuous speed control
- Ergonomically shaped handle
- Stainless-steel accessories that can blend hot foods as well
- Stainless-steel chopping blade

ACCESSORIES

- **800 ml container with a lid**
- **Potato masher**
- **Stainless-steel double whisk**
- **Mixer with stainless-steel blades and a 500 ml container**
- **Accessory release buttons**
- **Milk frother**



Hand blender 4-in-1

SHB 6301WH

○ SHB 6301WH ● SHB 6302BK

The superior 10-year motor warranty is just one of the many benefits of this hand blender. The 4-in-1 system, TITANIUM QuadBlade technology, and impressive power will help you prepare a wide variety of dishes. The 20 cm long stick attachment is made of stainless steel, giving it a long life and allowing you to blend even hot ingredients comfortably. Continuous speed control and the wealth of accessories allow you to adjust the process as you need.

A chopping blade, an 800 ml container with a lid, a potato masher, a whisk, a blender with blades and a 500 ml container, a milk frother, and a special flexible power cord are included. The attachments can be easily replaced thanks to the accessory release button.

FEATURES

- **10-year motor warranty**
- **TITANIUM QuadBlade technology**
- **1200 W input**
- 20 cm long all-stainless-steel bar
- Continuous speed control
- Ergonomically shaped handle
- Stainless-steel accessories to blend hot foods
- Stainless-steel chopping blade

ACCESSORIES

- **800 ml container with a lid**
- **Potato masher**
- **Stainless-steel whisk**
- **Mixer with stainless-steel blades and a 500 ml container**
- **Accessory release buttons**
- **Milk frother**
- **Special flexible power cord**





SMALL,
VERSATILE,
PRACTICAL

HAND MIXERS

When it comes to whipped cream and whites, fluffy creams or smooth mashed potatoes, hand mixers rock.

A variety of their whisks can handle anything the recipe calls for. And when the whisk gets replaced by a kneading hook, you'll soon have your dough ready. The five speeds are a great advantage too. With slow start-up and continuously increasing speed, the ingredients won't splash out of the bowl or curdle. When maximum power is needed, press the turbo button. Cleaning is super easy too, just release the whisks to wash them in the dishwasher.

WHY CHOOSE SENCOR HAND MIXER

- 5 speeds and turbo function
- Quiet operation and easy to use
- Overheat protection
- Set of accessories
- Ergonomic shape

Hand mixer

SHM 5406YL

○ SHM 5400WH ● SHM 5401GR ● SHM 5402BL
 ● SHM 5403OR ● SHM 5404RD ● SHM 5405VT
 ● SHM 5406YL ● SHM 5407TQ ● SHM 5408RS

With 300 W of power, five different speeds, and two types of attachments, the SHM 5406YL can help you with any recipe.

The whisk set takes care of whipping egg whites, egg yolks, creams, mashed potatoes, and spreads, while the kneading hooks make smooth dough. All whisks and hooks are easily released at the touch of a button.

FEATURES

- **Power input of 300 W**
- **5 speeds for all kinds of recipes**
- **Turbo button delivers maximum speed**
- 2 types of attachments: whisks and hooks
- Set of whisks for whipping cream, creams, mashed potatoes, spreads, egg whites, and egg yolks
- Set of kneading hooks for dough
- Push button for convenient attachment release
- Quiet operation
- Ergonomic handle with a rubberised surface
- Easy to clean (whisks and hooks are dishwasher safe)
- Power cord length: 1.2 m



ACCESSORIES

- two whisks for whipping cream, creams, mashed potatoes, spreads, egg whites, and whipped egg yolks
- two kneading hooks for dough





FRESHLY MINCED FOR FULL TASTE

MEAT GRINDERS

Grinding blade and discs made of high-quality steel. This is the heart of SENCOR meat grinders. They grind meat as finely or coarsely as the recipe calls for. But there is much more. They can also reliably slice and grate fruit, vegetables, cheese or nuts, being powered by a strong motor. It enables the most powerful ones to process up to 100 kg of meat per hour.

When it comes to food, hygiene is very important, so our appliances are easy to clean. You simply disassemble the body, wash the plastic parts in the dishwasher and the metal parts under running water. Thanks to the smooth stainless steel, maintenance is quick, there is no need to let the discs soak at all.

WHY CHOOSE SENCOR MEAT GRINDER

- Powerful motor processes up to 100 kg of meat per hour
- Grinding blade and discs made of high-quality steel
- For meat, fruit, vegetables, nuts, cheese and more
- Easy cleaning for uncompromising hygiene

Meat grinder

SMG 6400SL

The SMG 6400SL is a truly multifunctional meat grinder. Thanks to its 700 W motor (up to a maximum of 2100 W), it can grind meat quickly and easily at a pace of up to 2.2 kg per minute.

The three grinding discs (extra-fine 3 mm, fine 5 mm, coarse 8 mm) and the grinding blades are made of durable steel. Practical sausage and kubbeh attachments, slicer, and grater are also included. Safe use is guaranteed by the non-slip feet.

FEATURES

- **700 W motor, maximum input of 2100 W**
- **Quick and easy grinding for different types of meat**
- **Capacity: 2.2 kg/min**
- 3 grinding discs extra-fine 3 mm / fine 5 mm / coarse 8 mm
- Grinding blade and discs made of durable steel
- Aluminium filling bowl



ACCESSORIES

- **extruder, sausage and kubbeh attachment, slicer and grater: thin slicing, coarse slicing/grating, fine slicing/grating, grater for hard cheese and nuts**



Meat grinder

SMG 5400SL

With a 700 W motor and a maximum power of up to 2100 W, the meat grinder quickly and easily grinds a variety of meats. It uses three discs for extra-fine (3 mm), fine (5 mm), and coarse (7 mm) grinding.

The grinding blade and discs are made of durable steel, which gives them a long service life. The plastic filling bowl, extruder, and sausage attachment make it easy to use. The machine can be also used for thin slicing, coarse and fine grating, and to grate hard cheeses and nuts. The non-slip feet keep the grinder steady on the work surface.

FEATURES

- **700 W motor, maximum input of 2100 W**
- **Quick and easy grinding for different types of meat**
- **Capacity: 1.7 kg/min**
- 3 grinding discs extra-fine 3 mm / fine 5 mm / coarse 7 mm
- Grinding blade and discs made of durable steel
- Plastic filling bowl
- Extruder
- Sausage and kubbeh attachment
- Slicer and grater
- Non-slip feet

ACCESSORIES

- **extruder, sausage and kubbeh attachment, slicer and grater: thin slicing, coarse slicing/grating, fine slicing/grating, grater for hard cheese and nuts**



Meat grinder

SMG 4410WH

The SENCOR SMG 4410WH electric meat grinder grinds, chops, grates, and looks good too. It can prepare up to 1.7 kg of meat in a single minute thanks to its precise processing and high-performance motor with a maximum power input of 1400 W.

The three steel discs grind meat extra-fine (3 mm), fine (5 mm), or chop it into 7 mm pieces. The machine can also easily cater for slicing and grating. Maintenance is simple: just place the plastic accessories in the dishwasher and rinse the grinding discs under warm water with detergent.

FEATURES

- **Three grinding discs (extra-fine 3 mm, fine 5 mm, and coarse 7 mm)**
- **Durable steel blades and discs**
- **Maximum power input of 1400 W**
- Easy slicing and grating
- High capacity of 1.7 kg/min
- Sausage and kubbeh attachment
- Grinding for several different types of meat
- Practical slicer and grater functions



THE MACHINE CAN ALSO EASILY HANDLE SLICING AND GRATING



THREE STEEL DISCS GRIND MEAT EXTRA FINELY, FINELY OR CHOP INTO CHUNKS



ACCESSORIES

- **extruder, Sausage and kubbeh attachment, slicer and grater: thin slicing, coarse slicing/grating, fine slicing/grating**



PRESS BUTTON START GRATING

ELECTRIC GRATERS

They slice, cut, grate. Electric graters save you dozens of minutes of tedious kitchen prep. Whether you need carrots for your soup, potatoes for chips, eggs for a spread or onions for a stew, the SENCOR grater takes care of it thanks to its wide range of accessories.

To make the work even more convenient, there is no need to prepare and cut the ingredients in advance. Mostly, you just put them into the filling tube, which is almost six centimetres wide.

WHY CHOOSE SENCOR ELECTRIC GRATER

- Grating, slicing and cutting effortlessly
- A wide choice of accessories
- Wide filling tube, no need to pre-cut ingredients
- Quality materials

Electric grater

SSG 4301BK

○ SSG 4300WH ● SSG 4301BK

With five interchangeable attachments, this slicer helps you prepare a wide variety of dishes. Use the thin or wavy graters for potato chips or decorating dishes.

The coarse and fine graters make it easy to prepare vegetables for soup or fruit and vegetable salads. The very fine grater will then come in handy for nuts or homemade breadcrumbs. The modern ergonomic design and the 53 × 53 mm wide filling tube ensure easy and comfortable use. The slicer has a closed design, so the operation is quiet, and the unit is easy to clean.



FEATURES

- **5 pieces of interchangeable accessories**
- **Thin slicer, wavy grater, coarse grater, fine grater, extra-fine grater**
- **Modern, ergonomic, space-saving design**
- Filling tube with 53 × 53 mm width allows ingredients to be grated and sliced without pre-slicing
- Grating and slicing into a bowl or directly onto a plate
- Easy to clean thanks to the closed design
- Quiet operation
- Non-slip feet ensure trouble-free use
- Storage space for the power cord
- Power cord length: 1 m
- Power input: 150 W





PRECISE TO THE GRAM

KITCHEN SCALES

Our ancestors would be surprised to see what their ancient scales have evolved into today. Modern kitchen scales show the weight instantly, on an LCD display set in three millimetres of tempered glass, making them simultaneously thin and highly durable.

The most modern models even communicate with the SENCOR FOOD app via Bluetooth. Simply enter the EAN product code, and the nutritional data for more than 400,000 items is instantly displayed. SENCOR scales weigh with an accuracy of 1 gram, i.e., the same weight as a single peppercorn.

Of course, there is a TARE function that resets the weight of the container, so that weighing the ingredients for an entire dish can be handled in a single container.

WHY CHOOSE SENCOR KITCHEN SCALE

- High-quality, hardened safety glass
- Extra-large LCD display
- High weighing accuracy
- Unit selection
- Connection to the SENCOR FOOD app
- Ultra-thin, modern design

Smart kitchen scale

SKS 8080

The SKS 8080 smart kitchen scale communicates via Bluetooth with the SENCOR FOOD app, which was developed in collaboration with the creators of the Calorie Tables app and offers a rich online food database.

Simply load the EAN product code and you will get nutritional data on more than 400,000 items. The white, backlit LCD display is easy to read, even in poor light conditions. The scale is powered by two 1.5V AAA batteries, which are included.



FEATURES

- **SENCOR FOOD app, developed in collaboration with the creators of the Calorie Chart app**
- **Rich online food database**
- **Uploading EAN food codes in the app**
- More than 400,000 continuously updated items
- Nutritional data (carbohydrates, proteins, fats, cholesterol, fibre, etc.)
- White, backlit LCD display
- Weighing capacity up to 10 kg/d = 1 g
- 2× 1.5 V AAA batteries



LINKED TO THE CALORIE TABLES APP

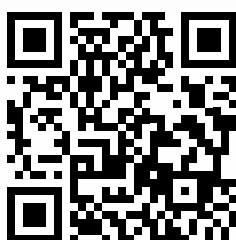

The SENCOR FOOD app is available for download on Google PLAY and the App Store

SENCOR FOOD app

- Detailed nutritional values and calorie calculations
- Database of 400,000 different foods
- Linked to the Nutrition Tables app retrieves data according to your diet



Kitchen scale

SKS 7700BK

The modern look of the SENCOR SKS 7700BK Kitchen Scale is enhanced by a large and clearly legible LED display.

In addition, the scale does not require any battery changes, as it is equipped with a Li-Ion battery that is rechargeable via USB-C. It weighs food up to 10 kilograms, within the accuracy of a single gram. Operation is very easy, with only two buttons to set everything you need.

FEATURES

- **Weighs food up to 10 kg within the accuracy of 1 g**
- **4 sensors for maximum weighing accuracy**
- **Tempered glass (3 mm) / easy to clean**
- Selectable units g, lb:oz, oz, ml
- Milk weighing mode
- Touch control
- Elegant LED display
- TARE function for weighing ingredients
- Automatic reset/shutdown
- Low battery and overload indicator
- 250mAh rechargeable lithium-ion battery
- USB Type-C charging



Kitchen scale

SKS 7100SS

This kitchen scale will become a welcome companion in everyday cooking and baking.

Switching it on is intuitive; just a light press or loading, and it's ready to weigh within the accuracy of a single gram. The body is made of high-quality stainless steel and the elegant LED display makes reading easy. With the TARE function, you can conveniently weigh all ingredients in a single container. Two AAA batteries are included.

FEATURES

- **Weighing capacity up to 10 kg/d = 1 g**
- **Switching on by adding pressure or loading the weighing surface**
- **Highly accurate strain gauge sensors**
- High-quality stainless steel, elegant LED display
- Hanging hole
- Units: g, lb:oz, oz, ml
- TARE function for weighing ingredients
- Automatic reset and shutdown
- Low battery and overload indicator
- 2× AAA batteries



Smart kitchen scale

SKS 7078BK

- SKS 7070GG ● SKS 7071GR ● SKS 7072BL
- SKS 7073VT ● SKS 7074RD ● SKS 7075RS
- SKS 7076GD ● SKS 7077CH ● SKS 7078BK

The SENCOR FOOD smart kitchen scale and app lets you keep an eye on your calories and nutrients.

Simply connect the scale to your phone, and once the display shows the weight, you'll get nutritional information. The scale is not only smart but it also looks great. With nine different metallic colours and a round display, it will fit into any kitchen.



FEATURES

- **SENCOR FOOD app with a rich food database**
- **Displays nutritional values (carbohydrates, proteins, fats, cholesterol, fibre, etc.) to adapt your diet**
- **White, backlit round LCD display**
 - Weighing capacity up to 5 kg/11 lb (1 g/0.1 oz accuracy)
 - Automatic shutdown when idle
 - 3 modes: weighing/milk volume measurement/water volume measurement
 - Intelligent zeroing function (TARE)



SENCOR FOOD app

- Detailed nutritional values and calorie calculation
- Database of 400,000 different foods
- Linked to the Nutrition Tables app retrieves data according to your diet

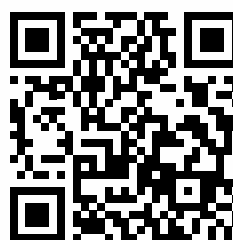

The SENCOR FOOD app is available for download on Google PLAY and the App Store



A COMFORTABLE LIFE WITH ACCUMULATOR DEVICES

Accumulators are the kitchen trendsetters. These latest battery-powered helpers make cooking and baking more convenient. With no cord blocking the way, every kitchen task is easy and done quickly, leaving you more time to enjoy meals with your family and friends.



CORDLESS MEANS COMFORTABLE

CORDLESS APPLIANCES

The cord will no longer get in the way when cooking. That hassle has been replaced by a powerful battery that's ready to work whenever you need it, even while charging.

Enter a new era: The era of cordless kitchen appliances. Imagine the freedom to cook and bake when you're not constrained by a power cord and don't have to buy disposable batteries! The efficient and powerful DC motor works quickly and precisely, and the long-life battery can handle up to 600 charge cycles. A single charge lasts up to ten uses. Each appliance is fully ready in just five hours, and of course, you can use it while it's charging. The process is trouble-free; our wireless appliances use a time-tested adapter with a USB-C cable.

WHY CHOOSE SENCOR CORDLESS APPLIANCES

- You'll experience the comfort of cooking without a cable
- You'll appreciate how quietly they work, especially if children or pets are around
- No more buying disposable batteries

ACCU hand blender

SHB 9000GY

Enjoy food preparation with a blender that has no cord to get in the way. This hand blender is powered by a powerful, long-lasting battery. With this battery, the machine mixes at two speeds and can take on any job in the kitchen.

You can use it literally anytime, even while the battery is charging. The titanium surface of the blades preserves all the important vitamins and the quiet operation contributes to more comfortable food preparation.

FEATURES

- **High power (200 W), powerful battery with a long service life**
- **2 mixing speeds ideal for all kitchen tasks**
- **Titanium blade surface preserves all important vitamins**
- Quiet operation, ideal for households with children and pets
- Equipped with a safety lock



ACCESSORIES

WHISKER
500 ML CHOPPER
700 ML MEASURING CUP
CHARGING ADAPTER WITH USB-C CABLE



ACCU hand mixer

SHM 9000GY

Can a battery-powered hand mixer do all the work you need in the kitchen?

The SHM 9000GY can! Using a long-lasting battery that powers it at three speeds, it adapts to any recipe. Nothing will hold you back, the appliance can even work while charging. The quiet operation is a bonus, which will be especially appreciated by families with children and pets. Tasty porridges, creams, and whipped cream can be prepared with the two chrome whisks, while the stainless-steel whisk takes care of perfectly whipped egg whites and cream.

FEATURES

- **Powered by a Li-Ion battery with a lifetime of up to 900 cycles**
- **Direct Drive function allows you to work while charging**
- **3 speeds for various types of recipes**
- Approximately half an hour of operation after a full charge
- Quiet operation of 85 dB
- 2 chrome-plated whisks for spreads, mashed potatoes, and cream soup
- Stainless-steel whisk for beating egg whites and egg yolks
- Charging adapter with USB-C cable
- LED battery status indicator
- Automatic overload protection



ACCESSORIES

2 CHROME-PLATED WHISKS FOR WHIPPING CREAM, CREAMS, MASHED POTATOES, SPREADS
LARGE STAINLESS-STEEL WHISK FOR WHIPPING EGG WHITES AND YOLKS





ACCESSORIES

DURABLE 500 ML GLASS BOWL



ACCU chopper

SCB 9000GY

The long-lasting battery is powerful enough to run the chopper at two different speeds to process meat, fruit, and vegetables. And, of course, there's no cord to get in the way while you're working!

Operation is easy and convenient, just put the ingredients in the glass container and select the speed. Low speeds are suitable for coarser consistency foods, while high speed is meant for finer chopping. The blade's titanium surface preserves all the important vitamins and helps you live healthier. There's truly nothing to hold you back when cooking, as you can use the chopper even while it's charging.

FEATURES

- **Powered by a long-lasting Li-Ion battery**
- **Easy to use wherever you need it**
- **2 chopping speeds (low and high)**
- 4 blades with vitamin-preserving titanium surface
- Durable, 500 ml glass container
- Enough power to process meats, nuts, fruits, vegetables
- Quiet operation
- LED battery indicator
- Elegant and compact design
- Charging adapter with USB-C cable
- 200 W output





COFFEE

The aroma of your morning coffee announces a great day before it's even started. Whether you use an automatic or pump espresso, with SENCOR, you can always count on an intense aroma, strong flavours, and smooth foam. Our coffee machines use the latest technology to give you the ultimate coffee experience. Automatic espresso machines handle all tasks, everything from grinding to dispensing. With a pump machine, you'll experience feeling like a professional barista. And if you're a fan of extra-smooth foam, don't miss our milk frothers. No latte and cappuccino lover can do without them.



COFFEE



ENJOY YOUR
ESPRESSO
ANY TIME

AUTOMATIC ESPRESSO MACHINES

With our modern, automatic espresso machines, you'll have the delight of enjoying the best café. There is no need to attend a barista course; the LED touchscreen panel guides you through the preparation of your beverage. At the touch of a button, you can conjure up not only an espresso and lungo but also a whipped latte or a creamy cappuccino with microfoam.

The 20-bar pump ensures a great taste. If you want, the machine will even remember the size of your favourite cup. The coffee is carefully sealed in a reservoir to preserve its quality. Depending on your preference, the machine then grinds it in five different degrees of coarseness. The patented pre-steaming process gives the coffee a fuller flavour, and the modern Thermoblock system ensures the optimum temperature. The container for regular or soy milk is easy to attach, and the water reservoir can be simply removed and filled up again. But the list of benefits doesn't end there. SENCOR's smart espresso machines clean and descale themselves automatically. Thanks to the compact size of our machines, even owners of smaller kitchens can enjoy their aromatic cup of joy.

WHY CHOOSE SENCOR AUTOMATIC ESPRESSO MACHINE

- The 20-bar pressure ensures perfect coffee
- Coffee is ready in less than a minute
- Easy to operate thanks to the handy LED panel with touch buttons
- Useful functions such as hot-water brewing, descaling, and automatic cleaning
- Removable parts can be washed in the dishwasher
- Elegant appearance and practical size



MASTER BLEND

Awakens the senses and invites you to take a journey around the world straight from the cup. Blend espresso is a masterpiece of coffee alchemy. It harmoniously combines Arabicas from Brazil and Ethiopia with Indian Robusta to create a unique taste experience. The Brazilian Arabica offers sweet undertones with hints of chocolate and nuttiness, while the Ethiopian brings floral notes and freshness. These two Arabicas complement each other with Robusta, which adds a full body and an intense earthy undertone to ensure every sip is truly strong and impactful.

COFFEE BEANS



Fully automatic espresso/cappuccino

SES 9350CH

With just one touch, the coffee machine will prepare your beloved morning drink. You don't have to worry about a thing, because the SES 9350CH is a fully automatic machine that not only makes a fragrant espresso, but also a fluffy cappuccino. Everything is easily selected on the colour LCD display, where you can choose from a wide range of 15 drinks from espresso to flat white. The nine grind settings will meet all your expectations, and the 19 bar pressure pump will ensure perfect results.

Maintaining the machine is as simple as using it. The 300 ml milk container is made of durable material, while the removable 1.3 litre water tank ensures that there is always a fresh supply of water for your delicious coffee. The machine itself alerts you when you need to refill water or coffee beans. It also prompts you to empty the grounds reservoir or remove limescale. Of course, the machine cleans itself after each use.



FEATURES

- **Fully automatic machine with a choice of 15 drinks from espresso to flat white, hot water function for americano or tea**
- **Colour LCD display ensures easy operation in English and CZ, DE, TU, UKR, PL, SK, RO, FR, HU, ENG, CN standard, CN traditional, RU, ESP, IT**
- **EasyLatte and OneTouch system for starting the beverage preparation**
- Intuitive smart maintenance with on-screen navigation
- Ground coffee option and adjustable coffee strength
- Compact size for every kitchen
- 19 bar pump pressure, integrated professional brewing unit, Thermoblock heating system
- Stainless steel grinder for precise grinding with 9 coarseness levels
- Coffee hopper capacity 200 g for your favourite beans
- Durable 300 ml milk container
- Removable 1.3 litre water tank
- Height-adjustable coffee dispenser, cup size memory function
- Water tank and coffee bean refill alarm
- Indicator and descaling programme
- ECO mode
- Automatic self-cleaning function



CREAMY MICROFOAM FOR
CAPPUCCINO & LATTE



EASY LATTE MILK CONTAINER



GROUND COFFEE OPTION



INTUITIVE DISPLAY

Fully automatic espresso/cappuccino machine

SES 9300BK

● SES 9300BK ○ SES 9301WH

Enter the world of delicious coffee with this semi-professional, fully automatic espresso machine that combines great taste with practical features. The EasyLatte system treats you to milky beverages at the touch of a button, and the coloured LED panel makes operation intuitive and easy. All this is complemented by extra-easy cleaning.

The Thermoblock heating system ensures the optimum water temperature for every coffee. The 19-bar pump and sophisticated brewing unit prepare excellent espressos and lungos. The machine uses both beans and ground coffee. You can easily adjust the intensity, the stainless-steel grinder, and the 9 grinding stages to your preferences. The machine will also guide you through regular maintenance. It will let you know when it's time to clean, refill the beans, or empty the coffee grounds container. The descaling programme keeps the espresso in optimal condition and prolongs its life. The machine is compact, so it's sure to find a place in your kitchen.



FEATURES

- **EasyLatte milk system for everyday use**
- **Coloured LED panel ensures easy operation**
- **Thermoblock heating system for optimum water temperature**
- Intended for ground and bean coffee
- Pump pressure of 19 bar, integrated professional brewing unit
- Pre-brewing system for a fuller coffee flavour
- Latte and cappuccino with milk microfoam at the touch of a button
- Durable, 300 ml EasyLatte milk container is easily connected to the machine thanks to the EasyConnect system
- One-touch espresso and lungo programmes
- Hot water function
- Adjustable coffee strength
- Stainless-steel grinder with 9 coarseness levels
- Compact size
- Coffee container capacity of 200 g
- Removable, 1.3-litre water tank
- Coffee cup size memory function
- Water tank refill signal
- Coffee bean refill signal
- Full coffee grounds container signal
- Descaling indicator and programme



COLOURED CONTROL PANEL



Fully automatic SMART Espresso/Cappuccino **SES 8500BK**

Even the smallest kitchen deserves a great coffee machine. At just 188 mm wide, the SES 8500BK automatic espresso machine is sure to have room for it. It will reward you with delicious coffee that starts to brew just 40 seconds after you switch it on. It also shows everything clearly on the TFT display, which makes it easy to operate. With the My Coffee function, this automatic espresso machine remembers what your favourite cup of delicious drink should look like. Creamy lattes and cappuccinos with milk microfoam are just a touch away. What's more: this automatic espresso machine is compatible with the SENCOR HOME app, which you can download for free on your smartphone.

Despite the compact dimensions of the machine, the removable water tank has a decent volume of 1.5 litres. The coffee hopper holds 200 grams of beans and the milk container can hold up to 750 ml. In addition to milk drinks, the SES 8500BK will also prepare other types of coffee, such as lungo or espresso, or dispense hot water for tea. Working completely automatically, you will only be needed to refill the reservoirs or for ongoing maintenance. But you don't have to think about anything, the machine itself will let you know when to pay attention to it.



FEATURES

- **TFT display ensures easy operation in English**
- **Communicates with the SENCOR HOME app**
- **My Coffee function for coffee just the way you like it**
- Slim and compact dimensions for any kitchen, just 188mm wide
- Pump pressure 20 bar for excellent coffee
- Delicious lattes and creamy cappuccinos with milky microfoam at the touch of a button
- 750 ml milk container
- The first drop of your favourite coffee in just 40 seconds
- Espresso, Lungo, etc. programmes at the touch of a button
- Hot water function for americano or tea
- Stainless steel grinder for precise grinding
- 15 grind settings to suit everyone
- 200 g coffee hopper capacity for your favourite beans
- Removable 1.5 litre water tank ensures there is always a fresh supply of water for your delicious coffee
- Thermoblock heating system guarantees the optimum water temperature
- Pre-steaming system for a fuller coffee flavour
- Cup size memory function
- Cup lighting and height-adjustable coffee dispenser
- Water tank and coffee bean refill alarm
- Coffee grounds container empty signal
- Descaling indicator and programme
- Automatic self-cleaning function
- ECO mode



Fully automatic espresso/cappuccino machine

SES 8000BK

Enjoying coffee at home that tastes like it's made by an experienced barista? Nothing is easier with the SES 8000BK automatic espresso machine. The LED panel conveniently guides you through the preparation of your favourite beverage. With a single touch, you can conjure up delicious lattes and creamy cappuccinos with perfect milk microfoam. The large 750 ml milk container allows you to prepare all your drinks at once. One button is also enough for espresso or lungo, with the first drop of your favourite coffee appearing in just 40 seconds.

The integrated stainless-steel grinder has 5 adjustable grinding levels. The 20-bar pump pressure guarantees excellent coffee quality and taste, while the Thermoblock heating system ensures the optimum temperature. The cup light, water tank refill and bean signal, automatic self-cleaning, and descaling programme make this device convenient to use.



FEATURES

- **LED panel with touch buttons for easy operation**
- **Compact size: 188 mm**
- **Pump pressure of 20 bar for excellent coffee**
- One-touch latte and cappuccino with milk microfoam
- 750 ml milk container
- First drop of your favourite coffee in just 40 s
- Programmes for espresso, lungo, etc., at the touch of a button
- Hot water function for americano or tea
- Stainless-steel grinder for precise grinding
- 5 grind level settings to meet all expectations
- 200 g coffee hopper capacity
- Removable 1.5-litre water tank
- Thermoblock heating system ensures optimum water temperature
- Highly adjustable coffee dosing
- Pre-brewing system for a fuller coffee flavour
- Coffee cup size memory function
- Water tank refill alarm
- Coffee bean refill signal
- Full coffee grounds container signal
- Descaling indicator
- Descaling programme
- Removable coffee grounds container
- ECO mode
- Automatic self-cleaning function



FIRST DROP OF COFFEE
IN JUST 40 SECONDS



REMOVABLE BREWING UNIT



ONE-TOUCH OPERATION



STAINLESS-STEEL GRINDER

Automatic espresso machine

SES 7300BK

Meet the SES 7300BK automatic espresso machine that brings cutting-edge technology and elegant design to your kitchen. This espresso has everything you'd expect from a modern coffee machine: a colour LED panel with touch buttons, a compact size and practical programmes that make great coffee just the way you like it. It grinds coffee beans in a stainless steel grinder that can be adjusted up to 5 levels of coarseness.

The combination of the Thermoblock heating unit, 19 bar pump and scalding unit ensures a luxurious taste experience that you'll appreciate not only in the morning. You will also be delighted with the speed, the first drop of delicious beverage appears in just 42 seconds.



COLOURED CONTROL PANEL



FIRST DROP OF COFFEE
IN JUST 42 SECONDS



STAINLESS-STEEL GRINDER



PATENTED PRE-BREWING
SYSTEM

FEATURES

- **Premium design with colour LED panel and touch buttons**
- **One-touch MyCoffe & Double Espresso programs**
- **Compact design with a width of just 18 cm allows the machine to fit into small kitchens**
- Pump pressure of 19 bar and patented brewing unit guarantee an excellent taste of the beverage
- One-touch start of the Espresso and Lungo programmes, hot water function for tea and other beverages
- Stainless steel grinder with 5 grinding levels
- Coffee hopper capacity 150 g
- Removable 1.1 l water tank
- Thermoblock heating system
- Scalding unit can be washed by hand
- Height-adjustable coffee dispenser
- Cup size memory function and cup illumination
- Automatic self-cleaning function
- Descaling programme
- ECO mode

Automatic coffee machine

SES 7220BK

Meet the master of home coffee preparation, the SES 7220BK automatic coffee machine. In a compact body, a cup of coffee is conjured up in just a few seconds with the help of the powerful 19-bar pump, quality brewing unit, stainless-steel conical grinder, and Thermoblock heating system. Coffee preparation is simple and intuitive.

The LED touchscreen displays the complete settings, including signals and the beverage menu. With the SES 7220BK, you will have delicious espresso, americano, or hot water for tea within easy reach at any time.

FEATURES

- **Coloured LED touch panel**
- **Pump pressure of 19 bar**
- **Stainless-steel grinder for precise grinding**
- 5 coffee grind settings
- Adjustable coffee strength (7 g, 8 g, 10 g)
- Patented brewing unit
- Thermoblock heating system to ensure optimum water temperature
- First drop of coffee in just 42 seconds
- Pre-brewing system for fuller coffee flavour
- 1.1 l removable water tank
- Coffee reservoir capacity of 150 g
- Cup illumination
- Automatic self-cleaning function
- ECO mode



COLOURED CONTROL PANEL



FIRST DROP OF COFFEE
IN JUST 42 SECONDS



STAINLESS-STEEL GRINDER



PATENTED PRE-BREWING
SYSTEM



Fully automatic espresso machine

SES 6000BK

Delicious espresso or water for tea? With the SES 6000BK, either can be ready in less than a minute. You can conveniently select the desired beverage on the LED panel with touch buttons, and the first drop of your hot beverage will appear just 40 seconds later. Being just 188 mm wide, this compact machine fits into almost any kitchen, so everyone can enjoy a good, home-brewed coffee.

The Italian pump with 20-bar pressure works in conjunction with the stainless-steel grinder, Thermoblock, and the pre-steaming system to ensure the coffee tastes great. You can choose from the impressive 15 different grinding settings. The coffee maker also remembers the size of your favourite cup and illuminates it when dispensing your drink. Since this is an automatic machine, it won't ask you to do anything more than routine maintenance. It will alert you when you need to refill the beans or water and notify you when it comes time to clean or descale.



FEATURES

- **The LED panel with touch buttons ensures easy operation**
- **Slim and compact dimensions: only 188 mm wide**
- **Italian pump with 20-bar pressure for excellent coffee**
- First drop of your favourite coffee in just 40 seconds
- Automatic programmes (Espresso, Lungo, etc.) started with a single touch
- Hot water function for Americano or tea
- Stainless-steel grinder for precise grinding, 15 different settings
- Removable steaming unit for easy cleaning
- 200 g coffee hopper capacity for your favourite beans
- Removable, 1.5-litre water tank to ensure there's always a fresh supply of water for your delicious coffee
- Thermoblock heating system to ensure the optimum water temperature
- Height-adjustable coffee dispenser
- Pre-steaming system for a fuller coffee flavour
- Cup size memory and cup lighting function
- Water tank and coffee bean refill alarm
- Coffee grounds container empty signal
- Descaling indicator and programme
- Removable coffee grounds container
- ECO mode
- Automatic self-cleaning function



ONE-TOUCH CONTROL PANEL



FIRST DROP OF COFFEE
IN JUST 40 SECONDS



SENCOR EDITION OF DESIGN COFFEE CUPS





COFFEE EXACTLY TO YOUR TASTE

PUMP ESPRESSO MACHINES

With a SENCOR pump espresso machine, you can prepare coffee exactly the way you like it. All you need is your nimble hands, a 20-bar pump, extremely fast preheating, and a Thermoblock system. With one touch, you can select the programme for espresso, double espresso, cappuccino, latte, or frothed milk. Just like professional baristas, you'll appreciate the cup warmer and the electronic control with a sensor that monitors the exact temperature of the drink.

Conveniently place one or two cups under the stainless steel filter. And they don't have to be small, there's plenty of room for good-sized mugs. We've also considered other practical aspects, which is why the water container has a level indicator and the frothing unit can be easily removed and washed. The fully automatic cleaning and descaling system takes care of maintenance, leaving you to simply enjoy your delicious coffee.

WHY CHOOSE SENCOR PUMP ESPRESSO MACHINE

- Powerful pump pressure of 20 bars
- Innovative Thermoblock system
- High-quality and durable materials
- Easy and safe to use
- Practical functions and accessories (Preheating for small and large mugs, descaling, and automatic cleaning)
- Elegant and stylish design

Espresso machine **SES 6050SS**

With a white LCD display and advanced settings, you're in full control of your coffee preparation. Advanced technologies such as the Thermoblock heating, the semi-professional, stainless-steel portafilter, and the 15-bar pressure pump ensure that your drink is as good as one from a coffee shop.

A rich set of accessories makes it easy to prepare your favourite beverage: with the measuring cup, you measure out the exact amount of coffee and use the tamper to pressurise it. The durable holder can hold two different types of filters depending on how many cups you want to prepare.



FEATURES

- **White, LCD display with advanced settings**
- **Thermoblock heating system**
- **Semi-professional, 58 mm diameter portafilter**
- Pre-brewing function
- Rotating steam nozzle
- Pump with 15 bar of pressure
- Stainless-steel filter for 1 or 2 cups
- Steam/hot water option
- Cup warming plate
- Stainless-steel milk jug
- Removable drip tray for easy cleaning
- Also suitable for tall coffee cups
- Water volume indicator
- On/off switch with indicator light

ACCESSORIES

- **filter holder, measuring cup, 2 filters (for 1 or 2 cups), milk jug, cleaning kit, tamper**



Espresso machine

SES 6010SS

This pump espresso makes all big cup fans' lives so much easier! Feel free to have your favourite drink even in a mug, there is plenty of space!

The pre-brewing function, the 15-bar pump, and the semi-professional portafilter guarantee a tasty and aromatic coffee to happily start your day with.

FEATURES

- **Heating system with Thermoblock**
- **Semi-professional portafilter with a 58 mm diameter**
- **Pre-brewing function**
 - Rotating steam nozzle
 - Pump with 15 bar of pressure
 - Stainless-steel filter for 1 or 2 cups
 - Steam/hot water option
 - Plate for heating cups
 - Stainless-steel milk jug
 - Removable drip tray for easy cleaning
 - Extra space is ideal for tall cups
 - Water volume indicator
 - On/off switch with indicator light



PRESSURE GAUGE



58 MM PORTAFILTER



STAINLESS-STEEL GRINDER

CREAMY MICROFOAM FOR
CAPPUCCINO & LATTE

Semi-automatic espresso machine

SES 4910SS

If you are a coffee lover who enjoys precise tamping while enjoying milky drinks, this espresso is a great choice.

With features like One Touch Espresso, Double Espresso, Latte, Cappuccino or XL size, making coffee is really easy, especially with the support of colour touch panel. The quality of the beverage is ensured by the Italian 20 bar pump and the Dual Thermoblock, which guarantees really fast preheating.



PRE-BREWING FUNCTION



COLOURED ONE-TOUCH
CONTROL PANEL



REMOVABLE MILK FROTHER

FEATURES

- **Easy coffee preparation thanks to the One Touch Espresso, Double Espresso, Latte, Cappuccino or XL size functions**
- **Controls on the colourful OneTouch panel**
- **Italian 20-bar pump and pre-steaming guarantee excellent coffee**
- Dual Thermoblock system for very fast preheating
- Premium stainless steel and black body
- Transparent milk container with removable frothing device ensures easy cleaning
- Stainless steel filter for 1 or 2 cups of coffee
- Preheating cup plate
- Electronic control unit with sensor for more accurate beverage temperature
- Automatic self-cleaning function
- Extra space for large cups
- Removable 1 l water tank with level indicator
- 500ml milk container
- Descaling indicator and programme



Semi-automatic espresso machine

SES 4090SS

Start your day with an aromatic cup of freshly brewed coffee. The SES 4090SS semi-automatic espresso machine has an integrated Italian 15 bar pump and Thermoblock to ensure perfect taste.

Cappuccino lovers will appreciate the removable milk frother with a transparent milk reservoir.

FEATURES

- **Large LCD display**
- **15-bar CEME ULKA pump and temperature adjustment**
- **Water heating with Thermoblock**
- Pre-brewing function
- Transparent milk container with removable milk frother
- Stainless-steel filter for 1 or 2 cups
- Heating surface for cups
- Removable drip tray for easy cleaning
- Also suitable for tall coffee cups
- Water volume indicator
- On/off switch with indicator light



ACCESSORIES

- **filter holder, measuring cup, 2 filters (for 1 or 2 cups)**



Pump espresso machine

SES 4050SS

This pump espresso will always be ready to conjure up tasty coffee and delicious cappuccinos in no time. That's because it uses the advanced Thermoblock heating system, while the pre-brewing function intensifies the taste of the beverage.

The machine is also very easy to use. With just a press of a button, you can prepare espresso with or without milk. You just have to decide which design of the appliance you prefer.

FEATURES

- **20-bar pump for great coffee**
- **Boiler heating system with Thermoblock**
- **Extremely fast heat-up**
- Pre-brewing system gives coffee an intense flavour
- One-button espresso, double espresso, cappuccino, latte, and frothed milk programmes

Pump espresso machine

SES 4020SS

Enjoy your personal coffee ritual. The SES 4020SS pump espresso machine prepares coffee that will win you over with its rich flavour. It uses a 20-bar pump and a Thermoblock system. Pre-brewing also helps to release the aroma, making it more intense.

With the steam nozzle, you can easily froth milk for a cappuccino or prepare water for tea. It is very practical to use and includes a stainless-steel filter for 1 or 2 cups of coffee. The cups heat up on the metal plate, and the removable water tank has a generous 1.5-litre capacity. The SES 4020SS is a great choice for those who prefer authentic coffee preparation while enjoying the benefits of modern technology.

FEATURES

- **20-bar pump**
- **Thermoblock system, pre-brewing function**
- **Swivel nozzle for cappuccino & latte**
- Stainless-steel filter for 1 and 2 cups
- Metal plate for heating cups
- Removable drip tray for easy cleaning
- Also suitable for tall cups
- Removable, 1.5 l water tank
- Water volume indicator
- On/off switch with indicator light
- Non-slip feet



ACCESSORIES

- **filter holder, measuring cup, 2 filters (for 1 or 2 cups)**



Pump espresso machine

SES 1721BK

○ SES 1720WH ● SES 1721BK

The SES 1720WH/SES 1721BK pump espresso allows you to enjoy a rich and aromatic coffee or a creamy cappuccino even without visiting a café. Thanks to the powerful 20-bar pump, advanced heating system, and pre-brewing function, every cup will be a real treat.

The swivel steaming nozzle not only helps whisk the milk but also dispenses hot water for americano. You can prepare coffee for yourself and your partner, as filters are available for one or two batches. Maintenance is easy; the drip tray can be easily removed and cleaned.

FEATURES

- **20-bar pump**
- **Boiler heating system**
- **Pre-cooking function**
- Swivel steam nozzle with choice of steam or hot water
- Stainless-steel filter for 1 or 2 cups
- Metal plate for heating cups
- Removable drip tray for easy cleaning
- Also suitable for tall cups
- Removable, 1.5 l water tank
- Water volume indicator
- On/off switch with indicator light
- Non-slip feet

ACCESSORIES

- **filter holder, measuring cup, 2 filters (for 1 or 2 cups)**



SILKY AND RICH MILK FROTH

MILK FROTHERS

If you love a fluffy cappuccino, creamy latte, or macchiato, then you definitely can't do without a milk frother.

The SENCOR machines froth both cold and warm milk or simply heat it up. The attachments are easy to connect thanks to the magnetic mechanism. The integrated thermostat ensures that the resulting milk temperature does not exceed the optimum 68 °C, which is exactly where the milk froth should be. Cleaning is ensured by the non-stick surface.

WHY CHOOSE SENCOR MILK FROTHER

- Heats and froths
- High-quality construction and non-stick materials
- Practical accessories with a modern magnetic system
- Easy to use without overheating
- Stylish design

Milk frother

SMF 2031BK

○ SMF 2030WH ● SMF 2031BK

How to prepare rich and creamy froth for lattes, cappuccinos, macchiatos, hot chocolate, or even matcha lattes? With the SMF 2031BK milk frother.

The stainless-steel whisk operates at 1100 to 3500 rpm and produces smooth froth in seconds. And not just milk, you can also use the frother for your protein drinks, smoothies, and various fruit drinks.



FEATURES

- Rich and creamy froth in seconds
- Ideal for lattes, cappuccinos, macchiatos, hot chocolate, and matcha lattes
- Excellent results thanks to the stainless-steel whisk and 1100-3500 rpm power
- Design or black version also SES 7220BK
- Double-walled, BPA-free design for easy handling
- Froths whole milk, protein powder, smoothies, and fruit drinks
- Timeless and compact design
- Capacity of 150 ml (frothing)/300 ml (blending)
- Easy on/off
- Easy to clean



COOKING

Every meal is a wonderful opportunity to spend some time with your family and friends. But how to make cooking as easy as possible?

SENCOR appliances will guide you through your day, from a quick breakfast to a tasty lunch, ending with a dinner together.

Hectic mornings will be more relaxed with a kettle that not only boils the water but also keeps it at the desired temperature. Crunchy toast or homemade waffles are conjured up by our toasters and sandwich makers. Lunch can be cooked on an induction hotplate or in one of our microwave ovens. Our vita fryers are here to help with a quick and healthy dinner; after all, it's not only children who love chicken wings. Barbecue fans will be impressed by our electric grills, turning the barbecue season into a neverending delight.



TOP DESIGN FOR YOUR KITCHEN

While the latest technology is hidden inside our products, the cutting-edge design is visible at a glance. In fact, we place as much importance on the appearance of our appliances as we do on impeccable quality and functionality.

Our new kitchen appliance ranges allow you to equip your kitchen with a unified design. And it's not just about the colour palette. The appearance of the kettle, toaster, or even stick blender is linked by elegant elements such as metallic details, textured surfaces, and a logo finish.



SHB 6552BK



SWK 0931BK

SWK 0930WH



SHB 6551WH



HARMONISE YOUR HOME

Our range of metallic products is also unmissable. Their sophisticated colours take inspiration from across the globe. They include Galapagos green, Persian gold, antique red, ancient purple, ocean blue, mysterious black, and shades of champagne and mint.



GALAPAGOS
GREEN



ANCIENT
PURPLE



PERSIAN
GOLD



MINT



ANTIQUÉ
RED



CHAMPAGNE



OCEAN
BLUE



PINK



MYSTERIOUS
BLACK





HOT WATER THE QUICK AND EASY WAY

ELECTRIC KETTLES

No kitchen can do without them. They're quick and handy, constantly heating our water for drinks and occasionally helping with cooking. We're talking, of course, about kettles. But the smart ones can do so much more. You can set the temperature as you need it, making it easier to make all sorts of tea or baby food. Plus, the kettle will let you know when it's ready.

Some models even keep the water at the desired temperature for an additional two hours. It's important that the shape is designed well, as it's the only way the kettle fits firmly in your hand and doesn't drip where it shouldn't. Even more important is it being easy to use. SENCOR kettles protect you with a triple safety system that prevents overheating and also resolves the issue of turning on without water inside. And you simply enjoy the results of their work.

WHY CHOOSE SENCOR KETTLE

- Powerful and energy efficient
- Temperature settings, keep-warm function
- High-quality materials, choice of stainless steel, glass, or plastic
- Easy to operate with triple safety system
- Convenient cleaning of removable parts

Variable temperature electric kettle with LED display

SWK 0950WH

○ SWK 0950WH ● SWK 0951BK

To meet the demands of every drink, the SWK 0950WH offers four different water temperature settings, starting at 40, 80, 90, and 100 degrees. Once the kettle reaches the right temperature, it maintains it for you, leaving you with enough time for your other morning chores.

The 2200 W of power means that water will be ready really fast, without any long delays, and the double wall ensures comfortable yet safe use, making the surface cool to the touch. The quality of the kettle is also confirmed by the materials and technology used: the body is made of SUS 304 stainless steel, the triple safety system ensures trouble-free operation and the central 360° STRIX connector makes it easy to insert the kettle into the base.



FEATURES

- 1.5 litre capacity for the whole family or breakfast with friends
- The 2200 W of input power ensures quick water heating
- Electronic water temperature control (40-80-90-100 °C)
- The double wall gives the kettle a safe, cool-to-touch surface
- Keeping the selected temperature and water level indicator makes it easy to use
- High-quality SUS 304 stainless steel
- Central 360° STRIX connector
- Triple safety system
- Indicator lights up during operation



Double-wall kettle with temperature control

SWK 0930WH

○ SWK 0930WH ● SWK 0931BK

This electric kettle in white and black has a generous volume of 1.7 litres.

The double wall is very practical, combining the heatproof glass with the highly safe, CoolTouch plastic surface.

This means you definitely won't burn yourself on the body of the kettle. The desired water temperature can be set from 35 to 100 °C, depending on your needs when preparing a beverage or cooking. The white LED indicator and triple safety system, including overheat protection and automatic shut-off, ensure trouble-free use.



FEATURES

- 1.7 l capacity
- **Double-wall kettle body: borosilicate glass in combination with CoolTouch plastic surface**
- **Temperature range of 35–100 °C**
- 304 stainless-steel top and bottom cover
- Perfectly transparent watermark ensures easy control of the water level
- White LED indicator
- Triple safety system
- Automatic shut-off
- Overheat protection when switched on without water
- Central 360° STRIX connector
- Power: 2000 W



Double-wall kettle

SWK 0155WH



○ SWK 0155WH ● SWK 0156BK

White or black? Whichever colour option you choose, this kettle fits great in smaller homes and cottages.

With a capacity of 1 litre and 1500 W of power, you can quickly and easily make four good cups of tea. Of course, it comes with protection against accidentally turning the kettle on without water, an overheating safety, and also an auto shut-off safety.

FEATURES

- **Double wall body made of stainless steel and high-quality plastic**
- **Removable and washable descaling filter for easy cleaning**
- **1-litre capacity suitable for smaller households**
- Internal water level indicator and switch with backlight
- Safety protection against overheating or turning on the kettle without water
- Safety automatic shut-off
- Central 360° STRIX connector
- Power consumption of 1500 W



Glass kettle

SWK 7400BK

● SWK 7400BK ● SWK 7401RD

Looking for a glass kettle with a high performance and elegant design? The SWK 7400BK is a great choice. With a capacity of 1.7 litres and 2200 W of power, you'll have plenty of hot water in no time.

The kettle is made of durable borosilicate glass that can handle extreme temperatures and fluctuations. The removable filter protects the water from sediment. Using the kettle is as safe as possible thanks to overheating protection, automatic shut-off when boiling is reached, and the ergonomic non-slip handle. The double-sided watermark and the easy-open button on the lid ensure everyday convenience.



FEATURES

- **Capacity of 1.7 litres**
- **Fast water heating thanks to the high power input of 2200 W**
- **Elegant borosilicate glass design (resistant to temperature changes)**
- Removable filter for dirt and sediment
- Overheating protection when switched on without water
- Automatic shut-off when the boiling temperature is reached
- Power cord storage in the base
- Button on lid ensures easy opening
- Double-sided watermark
- Heating base made of high-quality SUS 304 stainless steel
- Central 360° connector for easy placement on the base



Stainless-steel kettle

SWK 2717YG



● SWK 2717YG ● SWK 2727MB

The stainless-steel kettle SWK 2717YG (SWK 2727MB) impresses with its design and performance. Its 1.7-litre capacity and 304 stainless-steel body make it a practical choice for every kitchen.

The perfectly transparent watermark makes it easy to check the level, while the white LED indicator gives it a modern look. Automatic shut-off and overheat protection when switched on without water ensure safe use.

FEATURES

- **1.7 l capacity**
- **304 stainless-steel body**
- **Perfectly transparent watermark ensures easy control of water level**
- White LED indicator
- Automatic shut-off
- Overheat protection when switched on without water
- Base swivels 360°
- Strix connector
- Power consumption: 1850–2250 W



Stainless-steel kettle

SWK 1230SS

○ SWK 1230SS ● SWK 1231BK

This kettle honours the rule that simplicity is beauty. Its clean and functional design is practical and pleasing to the eye.

The SWK 1230SS is made of high-quality stainless steel and heats up to 1.2 litres in a short time thanks to its 2000W power. Such parameters make it the ideal choice for a smaller household or cottage. Once the water reaches the boiling point, the appliance safely switches itself off and alerts you with a loud beep.

FEATURES

- **2000 W of power for fast water heating**
- **1.2 litre capacity suitable for smaller household or cottage**
- **Safety features: automatic shut-off and overheat protection**
- Audible alarm when boiling point is reached
- Operation indicator light
- 360° base with centre connector



Plastic kettle

SWK 7500WH

○ SWK 7500WH ● SWK 7501BK

Will you choose the black or white option? Whichever one fits your kitchen, both will give you fast water heating thanks to the powerful heating coil.

The special spout is shaped to prevent dripping. Practical and convenient operation is ensured by the double-sided watermark, anti-limescale filter, and illuminated switch. Of course, there is overheating protection when switched on without water and an automatic switch-off when the water reaches the boiling point.

FEATURES

- **Capacity of 1.7 l**
- **Covered heating coil with 2200 W of power**
- **Special anti-drip spout**
- Double-sided watermark
- Removable and washable filter to prevent limescale
- On/off switch with backlight
- Safety protection against overheating when switched on without water
- Automatic shut-off
- Power cord storage in the base
- 360° swivel base



Plastic kettle

SWK 7200WH

○ SWK 7200WH ● SWK 7201BK

With a handy 1.7-litre capacity and a 2200 W covered heating coil, this electric kettle will prove its worth in any kitchen. The special spout makes pouring easy, nothing drips out.

The convenient push-button opening, double-sided watermark, and removable filter to prevent limescale make it a pleasure to use. Several features ensure safe operation. The backlight indicates heating, and the kettle switches itself off when boiling is reached or if there is no water inside.



FEATURES

- **Capacity: 1.7 l**
- **2200 W covered heating coil**
- **Special anti-drip spout**
- Button to open the lid
- Double-sided watermark
- Removable and washable filter to prevent limescale
- On/off switch with backlight
- Safety protection against overheating when switched on without water
- Automatic shut-off
- Power cord storage in the base
- 360° swivel base



Plastic kettle

SWK 1511GR

● SWK 1511GR ● SWK 1513OR ● SWK 1515RD

The green, red, or orange line? Choose which colour will become the design element of your kitchen. But the kettle brings more than just a modern look.

With 2200 watts of power, it quickly heats up 1.5 litres of water. Every smaller home or office will appreciate this. The clever design ensures that nothing drips where it shouldn't be. Of course, it comes with safety features such as protection against being switched on without water, automatic shut-off when boiling, and overheating protection.

FEATURES

- **Capacity: 1.5 l**
- **2200 W hidden heating element**
- **Drip-free pouring**
- Button to open the lid
- Large water window
- Removable and washable filter to prevent limescale build-up
- Illuminated switch
- Safety protection against boiling and overheating



Travel electric kettle

SWK 150RD

Even the fact that you're on the road doesn't have to deprive you of the opportunity to brew a hot drink. This kettle is just ready to travel.

The smaller 0.5 litre capacity ensures that it's easy to move around, and with the included cups and spoons, you don't have to search for a travel cookware. The appliance offers you everything you know from classic kettles: a double-sided watermark, an anti-calc filter and a backlit switch.

FEATURES

- **The 0.5 l capacity is ideal for travelling**
- **The 1100W covered heating coil gives the kettle a decent output**
- **Two cups and two spoons included so you don't have to deal with travel cookware**
- Convenient to use thanks to a special anti-drip spout and double-sided watermark
- Button to open the lid, on/off switch with backlight
- Removable and washable filter against calcium deposits
- Safety protection against overheating when switched on without water
- Automatic shut-off



Plastic kettle

SWK 1102RS

○ SWK 1100WH ● SWK 1101BK ● SWK 1102RS ● SWK 1103LM

The SWK 1102RS kettle belongs wherever you want a reliable appliance at a great price.

With a capacity of one litre, it is suitable for the office, the cottage or the smaller home. Safe and comfortable to use, the kettle is equipped with a double-sided watermark, a secured lid and a light on indicator.



FEATURES

- 1 litre capacity and 1100 W power input
- Double-sided watermark and safety locking lid
- Light on indicator
- Ergonomically shaped handle
- Power cord storage in the base
- Removable and washable filter to trap dirt and sediment
- Stainless steel base with covered heating coil



COOKING



CRISPY AND DIET

HOT AIR FRYING

VITA FRYERS

Enjoying fried food without unnecessary fat? With SENCOR's hot air fryers, it's possible! Frying without oil makes them a healthier alternative to traditional processes. The appliance uses special technology to circulate hot air, which evenly fries food from all sides. When needed, the fryer itself can stir the food while cooking. Thanks to efficient filters, no unpleasant odours escape into the surroundings.

Up to twelve pre-set programmes are included to prepare chicken, pizza, and steak as well as burgers, pies, and other delicacies. You don't have to search for anything; all programmes are clearly visible on the digital display. Now you can cook even more healthily and conveniently.

Some models have a generous 9-litre capacity, big enough to feed the whole family. The inner space can be split by a non-stick plate, so you can prepare two different meals. The SyncFinish function harmonises the final cooking time in both sections. What's more, our appliances can even use two different temperatures at the same time.

WHY CHOOSE SENCOR VITA FRYER

- Highly efficient and fast operation
- Innovative solutions for healthier cooking
- Special nano-ceramic filter suppresses odours
- Many programmes and functions to select
- LED touch display guarantees easy operation
- Large volume and practicality
- Designed for every kitchen

FOR HEALTHIER EATING



OIL-FREE FRYING

No more excess fat; frying can also be accomplished by hot air. For perfect results, SENCOR hot air fryers use variable temperatures between 60 and 200 °C, allowing you to prepare tasty and healthier food for yourself, family, and friends.

Vita fryer

SFR 9650BK

Which hot air fryer can cook French fries and fish fingers simultaneously? The SFR 9650BK certainly does! In fact, the generous 9-litre capacity can be divided into two segments by the non-stick plate if required, and the SyncFinish function harmonises the final cooking time in both sections. What's more, the appliance can fry healthily using two different temperatures at the same time.

Use the digital display to select one of eight programmes or set the temperature and time to meet your preferences. You'll enjoy a healthier alternative to traditional frying, without the burnt oil or smell.

**FEATURES**

- **Total capacity of 9 l or 2 x 4.5 l**
- **One large basket or two sections separated by a non-stick moving plate**
- **Digital display and 8 selectable programmes**
 - Manual cooking time and temperature adjustments (80–200 °C)
 - Option to set two different temperatures simultaneously
 - SyncFinish function to synchronise the final cooking time in both baskets
 - Removable fryer grid with a non-stick surface for easy cleaning
 - Large transparent window for monitoring the cooking process
 - Handle surface cool to the touch
 - Automatic shut-off
 - Power: 2700 W

Vita fryer

SFR 9500SS

Say no to burnt fat and unnecessary smells when frying. This vita fryer doesn't use oil, meaning your crispy food is healthier than with conventional frying. With eight preset programmes and a total capacity of 8 litres (2×4 litres), you can prepare tasty lunches and dinners for the whole family.

The controls are completely intuitive; you can easily adjust everything using the touch buttons and LED display. The 60-minute timer lets you know it's time to serve your delicious meal.



FEATURES

- **Volume: 2 × 4 l, total volume: 8 l**
- **Power input of 1700 W**
- **LED display and touch control**
- Quick heat up in 3 minutes
- Oil smoke filter
- 60-minute timer with signal
- Temperature setting between 60–200 °C
- Option to set two different temperatures simultaneously
- 8 preset programmes
- Oil-free frying system; no burnt fat and fewer odours
- High-speed air circulation technology
- Removable frying basket for easy cleaning
- The fryer surface does not heat up
- Automatic shut-off





Smart Vita Fryer

SFR 6600SS



The SFR 6600SS Smart Vita Fryer not only prepares crispy meals without a single drop of fat, but it can also communicate with the SENCOR HOME app via Wi-Fi.

Thanks to its 1600 W of power, it heats up in just three minutes, and the temperature can be set from 80–200°C. To make it even easier to use, the fryer has 10 selectable programs and an LED display. Safe use is ensured by the cool-to-the-touch surface and automatic shut-off function.

FEATURES

- **Capacity of 6.5 l**
- **The power input of 1600 W ensures fast heating in 3 minutes**
- **LED display and touch control sensors**
- 60-minute timer with an audible alarm
- Temperature setting range between 80–200 °C
- 10 selectable programs
- Oil-free frying is healthier and odour-free
- Removable non-stick grid for easy cleaning
- Cool-to-the-touch surface and automatic shut-off features enhance safety
- SENCOR HOME mobile app

Vita fryer

SFR 6551WH

○ SFR 6551WH ● SFR 6550BK

The SFR 6551WH hot-air vita fryer completely changes frying. It makes food that's both delicious and healthy. With a capacity of 6.5 litres and an input of 1600 watts, it has the size and power you need to prepare meals for the whole family. Moreover, it does so completely oil-free, while avoiding burnt fat, odours, and unpleasant fumes.

The elegant LED display and touch control sensors allow you to intuitively set up and monitor the cooking process. The fryer heats up in just 3 minutes, so you can quickly start preparing your favourite dishes. The 60-minute timer with a sound signal and 10 programmes make cooking easy. The temperature can be set from 80 °C to 200 °C, and the surface stays cool during cooking, which is important for your safety.

FEATURES

- **Volume: 6.5 l**
- **Power input of 1600 W**
- **LED display and touch control sensors**
- Quick heat up in 3 minutes
- 60-minute timer with audible alarm
- Temperature setting range of 80–200 °C
- 10 selectable programmes
- Oil-free frying system
- A healthier alternative to traditional frying methods
- No burnt oil, odour reduction
- Removable fryer grid with a non-stick surface for easy cleaning
- Cool-to-the-touch surface
- Automatic shut-off
- Modern compact design



Vita fryer

SFR 5340WH

Enjoy the healthier preparation of crispy food without unnecessary oil. The SFR 5340WH hot air fryer has the space and power you need to prepare delicious meals, featuring a 3.5-litre container made of high-quality borosilicate glass and 1300 W of power.

Operation is easy with the LED display and touch controls. Set the temperature between 60°C and 200°C, and it will reach the desired heat in 3 minutes. The 60-minute timer and audible alarm make cooking easy.

FEATURES

- **Oil-free frying, a healthier alternative to traditional frying**
- **3.5-litre container made of high-quality borosilicate glass**
- **Power input: 1300 W**
- LED display
- Touch control sensors
- Quick heat-up in 3 minutes
- Oil odour filter
- 60-minute timer with audible alarm
- Temperature setting range of 60–200 °C



Vita fryer

SFR 5010BK

High-speed air circulation technology and seven preset programmes make your food perfectly crispy.

Vita frying is also healthier than traditional frying because it doesn't burn oil nor does it release as many odours into the air. Thanks to the 60-minute timer with an alarm, you'll never forget to pull your food out on time again. Cleaning is easy; the frying basket is removable and made using a non-stick material.

FEATURES

- **5 l capacity**
- **Power input of 1500 W**
- **LED display**
- Touch control
- Quick heat up in 3 minutes
- Oil smoke filter
- 60-minute timer with signal
- Temperature control range: 60–200 °C
- 7 preset programs
- Oil-free frying system; no more burnt oil and fewer odours
- High-speed air circulation technology
- Removable frying basket ensures easy cleaning
- The fryer surface does not heat up
- Automatic shut-off



Multifunctional fryer

SFR 9400WH

The modern SENCOR SFR 9400WH Multifunctional fryer is here to give you a variety of tasty meals. It not only prepares delicious fried dishes, but it also cooks side dishes, makes soup, and even conjures up fresh yoghurt.

All programs are automatic, and the clear LED display is a great help in navigating the settings. You can also choose from advanced cooking techniques like sous-vide, which is a great way to cook juicy steaks with all the flavours, aromas, and nutrients remaining in the meat. Quick frying is also useful for vegetables and meats in Asian cuisine, for example. But that's not all: the SENCOR SFR 9400WH can also cope with the classic thermal preparation necessary to make yoghurt.

This appliance provides 18 cooking modes, including baking, roasting, soups, stewing, slow cooking, rice, yoghurt, popcorn, and warming, as well as a Keep Warm function. Then there's the handy fry basket for frying the most delicious chips and cutlets. And of course, it comes with a secure lid for even steam evacuation with a heat-insulated handle.

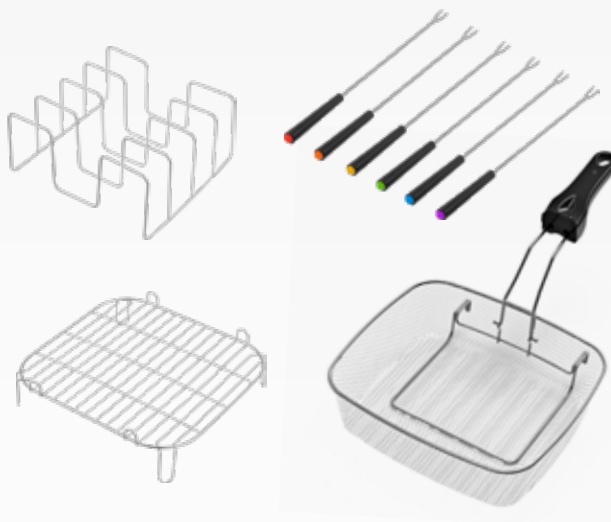

FEATURES

- 1800 W of power, and the multifunctional food preparation cuts the cooking process by more than half
- 18 automatic food preparation programs (searing, browning, grilling, baking, boiling, frying, slow cooking, quick broth, deep frying, hot pot, steaming, rice cooking, fondue, yoghurt, popcorn)
- Large LED display for comfortable operation
- Manual temperature setting from 40–240 °C
- Removable 4.8 l non-stick inner container
- Automatic shut-off function
- Extensive accessories (steamer, sous-vide grid, 6× fondue forks, frying basket) and easy maintenance

ACCESSORIES

STEAMER, SOUS-VIDE RACK, 6 FONDUE FORKS, FRYING BASKET

Multifunctional fryer/grill SBG 8900SS

With the SBG 8900SS multifunctional fryer and grill, you'll really enjoy preparing your meals. The appliance has a large capacity and an impressive power input, so it can handle both frying and grilling with ease. The LED display shows the temperature and time, and the 7 selectable programmes can be used for baking, hot-air baking, food drying, fries, and preparing beef and grilled dishes.

The appliance operates over a temperature range of 40°C to 265°C, giving it great variability. It uses air circulation for oil-free frying. The equipment also includes a grill basket and plate. The cool-to-touch lid ensures safe operation. The removable container with a non-stick surface is easy to clean. With its modern, compact design, the SBG 8900SS is a perfect fit for any kitchen.



FEATURES

- **Volume: 6 l**
- **Power input of 1660 W**
- **LED display with time and temperature**
- 7 selectable programmes: roasting / hot air baking / food drying / chips / beef / grilling / manual
- Grill control settings: low / medium / medium-high / high temperature
- Wide temperature range of 40–265 °C
- Oil-free frying system
- Hot air circulation for best cooking results
- Removable container with a non-stick surface for easy cleaning
- Cool-to-touch lid
- Modern, compact design

ACCESSORIES

GRILL BASKET
GRILL PLATE





PERFECT RICE,
SIMPLE AND **EASY**

RICE COOKERS

It's not easy to cook rice exactly how we want it. Sometimes we want it to be loose, while other recipes require it to be sticky. But you don't have to be a lover of Asian cuisine to appreciate SENCOR rice cookers.

Thanks to 11 different functions, these special cookers can prepare all kinds of rice, even sushi rice. Just select the function on the digital display, that's all! There's no need to monitor it at all since it's fully automatic. Select models even feature low-carb, low-sugar technology that can reduce the carbohydrate content by up to 40 percent. Once the cooking process is finished, they turn themselves off and even keep the finished rice warm for up to 6 hours, until let's say you get back from a trip. The 1.8-litre volume means that they can cook up to 1.5 kilograms of rice at once, and that's really a decent portion to eat. You do not have to worry about the water boiling away since these appliances have a special safety feature in addition to overheating protection. Moreover, the unique steam release valve prevents the pot from leaking while cooking. If you still think that a SENCOR rice cooker cannot do much, there's even more. Thanks to its oatmeal function, it can prepare porridge just as thick as you like. It can also process legumes, cooking them until they are perfectly tender. These are more than just a few tasks, wouldn't you agree?

WHY CHOOSE SENCOR RICE COOKER

- Powerful, energy-saving appliance
- Low-carb, low-sugar technology to reduce carbohydrate content by up to 40%
- High-quality functional materials for better results
- Automatic operation saves time
- Various adjustable modes and programmes for rice and other dishes
- Digital display for easy operation
- Practical functions and safety features
- Easy to clean and timeless design

LOW CARB

This technology separates the excess sugar from the starch during cooking, reducing the carbohydrate content of the rice by up to 40%. However, the taste and texture of the rice remain unchanged. This makes it ideal for diabetics and health-conscious individuals.

LOW SUGAR



Low-carb rice cooker

SRM 0670WH

○ SRM 0670WH ● SRM 0671BK

This rice cooker features something really special: the Low-Carb, Low-Sugar function. This technology reduces the carbohydrate content of rice by up to 40%, separating excess sugar from starch during cooking without compromising the taste or texture of the rice. This makes it ideal for diabetics and health-conscious individuals.

The 1.6-litre capacity is perfect for couples, and the eight different functions include sushi, white rice, quick cooking, low carb, risotto, brown rice, and even cake and steam. The digital touchscreen makes everything easy to set up, while the delayed start, temperature hold, and auto shut-off functions also make the device pleasant to use.

FEATURES

- **Compact size for any kitchen, the 1.6-litre capacity is ideal for couples**
- **8 cooking functions - sushi, white rice, quick cook, low carb, risotto, brown rice, cake, steam**
- **Digital touchscreen makes it easy to use**
- Aluminium inner pot with a non-stick surface and stainless-steel steaming basket
- Delayed Start, Keep Warm, and Auto Shut-Off functions
- Premium and modern design



ACCESSORIES

RICE SPATULA, MEASURING CUP, STEAMING BASKET



Low-carb rice cooker

SRM 2000WH

Cut down on the carbohydrates in rice and live a healthier life. The SRM 2000WH Rice Cooker uses Low-Carb, Low-Sugar technology to reduce carbohydrates by up to 40% by separating excess sugars from starch during cooking.

However, the taste and texture of the rice remain unchanged. This process is ideal for diabetics and anyone looking to change their diet. The appliance offers ten different functions, including slow cooking, quick rice, cereal, reheating, porridge, low-carbohydrate rice, sticky rice, claypot rice, soup, and stew. Using the device is as easy as possible thanks to the digital touchscreen used to set everything up.



FEATURES

- **Low-Carb, Low-Sugar function reduces carbohydrates by up to 40%**
- **Compact design, total volume of 2 litres**
- **10 cooking functions - slow cook, quick cook rice, cereal, reheat, porridge, low-carb rice, sticky rice, claypot rice, soup, stew**
- Digital touchscreen and unique transparent design with a light
- Convenient features: Delayed Start, Keep Warm, Auto Shut-Off
- Stainless-steel inner container and steaming basket



ACCESSORIES

RICE SPATULA, MEASURING CUP, STEAMING BASKET





MAXIMUM FLAVOR WITH MINIMUM WORK

SLOW COOKERS

Meals full of rich taste, yet made with little effort – that's slow cooking, today's modern trend, which preserves all the essential vitamins, minerals and natural juices in food. SENCOR slow cookers are perfectly in line with this trend since they prepare healthy food without adding unnecessary fats or flavourings. With a 6-litre cooking pot, they feed up to seven diners.

All you have to do is cut up the ingredients, put them in a pot and press one of the settings on the digital controller. The appliance can, for example, cook meat for 14 hours, until an absolutely perfect broth is ready, while 8 hours are enough for an amazing gravy. Moreover, SENCOR slow cookers are multifunctional, can cook light meals in steam, roast, and, thanks to their five frying pre-sets, even prepare the most amazing schnitzels and fries far and wide. The slow cooker works overnight, while you are at work or even on a trip. However, it always welcomes you home with the aroma of an amazing, freshly prepared meal.

WHY CHOOSE SENCOR SLOW COOKER

- Powerful and fully automatic operation
- Quality, non-stick PFOA-free coating with ideal heat transfer
- Perfect for healthy cooking
- Easy digital control
- Choice of pre-set functions
- Practical design and large volume

Multifunctional slow cooker and grill

SPR 6300BK

This versatile kitchen helper serves as a grill, slow cooker, rice cooker, and even a steamer. It's big enough for a large family, holding up to 8 portions of food. You can easily set everything up using the digital display.

The pot works fully automatically so you can focus on other, more important things. There are five pre-set cooking functions: Low Slow Cook, High Slow Cook, Sear, Sauté, and Steam, but you can also adjust your own cooking time and temperature. Once the food is ready, the cooker keeps it at the optimum serving temperature. In addition to the 6-litre aluminium inner pot with a non-stick surface, the appliance is equipped with an aluminium grill pan, a plastic steaming pot, and a tempered glass lid.

FEATURES

- **Multifunctional use as a grill, slow cooker, rice cooker, steamer, etc.**
- **Ideal for large families, prepares up to 8 servings of food**
- **Easy to operate with digital display and fully automatic operation**
- 5 pre-set cooking functions: Low Slow Cook / High Slow Cook / Sear / Sauté / Steam
- Manual adjustment of cooking time and temperature
- Temperature maintenance function, temperature range: 40–200 °C
- 6 l aluminium inner pot with a non-stick surface
- Aluminium grill pan, plastic steaming pot, and tempered glass lid
- Elegant stainless-steel design, suitable for any kitchen



Slow cooker

SPR 5520SS

Enjoy incredibly easy cooking with the SPR 5520SS Slow cooker while preparing various soups, stews, jams, lamb or beef, vegetables, and eggs.

Tasty results can be achieved by using any of the five pre-set functions; choose from very slow cooking, slow cooking, white rice, steaming, and sauté. Use the display and rotary dial to easily start cooking. With a generous 5.5 litre capacity, the cooker is ready to prepare food for the whole family, while the Keep Warm function maintains its ideal temperature until you're all together around the table. Clean-up is also hassle-free, as the non-stick aluminium inner pot prevents any burn-ons.



FEATURES

- Easy to use with display and rotary dial
- 5 pre-set modes: very slow cooking, slow cooking, white rice, steaming, and sauté
- 5.5 l container capacity - suitable for the whole family
- Non-stick aluminium inner pot for multifunctional use
- Elegant stainless-steel design, suitable for any kitchen
- Lid made of tempered glass for a long lifespan
- Keep Warm function keeps food at the ideal temperature
- Excellent for cooking soup, stew, jam, lamb, beef, vegetables, eggs, etc.

ACCESSORIES

RICE SPATULA, MEASURING CUP







EXCELLENT APPLIANCES TO FOLLOW YOU

CERAMIC COOKTOPS

Our ceramic hotplates are so compact and lightweight that you can take them anywhere. Having them around there is no need to compromise on cooking, even at the cottage, cabin, or campsite.

You can choose from single- or dual-plate units depending on how many diners you need to feed. Operation and maintenance are easy: use the knob to adjust the power and simply wipe clean the perfectly smooth ceramic surface.

WHY CHOOSE SENCOR CERAMIC COOKTOP

- Lightweight and compact, ideal for travel
- Easy to use with the rotary control dial
- Smooth surface makes maintenance easy
- Suitable for cooking, frying, stewing, and warming food

Single superconductor cooktop

SCP 5010SS

The SCP 5010SS SuperConductor Cooktop uses ceramic heating element technology, giving it many advantages over its competitors. For example, it's compact and low, the body of the cooker itself is only 25 mm high, and even with the legs it fits into only 3 cm of space.

The elements work very efficiently, with the cooktop heating up to 400 °C in just one minute and reaching a maximum of 100 degrees higher in 2 minutes. The heat distribution is even and the cooktop provides a constant temperature in continuous heating. This is as fast as an induction cooktop, however, now without its major disadvantages – no special cookware is needed, and it cooks in glass and aluminium pans too. Cooking is also safe: as soon as the surface reaches over 65 °C, a ring lights up to warn of possible burns. The cooker's stainless-steel surface is easy to clean and its size makes it very portable. The 6 pre-set cooking modes (stir fry, deep fry, fry, simmer, boil, keep warm) also make it easy to use.



FEATURES

- **Compatible with all cookware up to 28 cm in diameter**
- **With 1500 W of power, it heats up to 400 °C in 1 minute / 500 °C in 2 minutes**
- **Constant temperature / continuous heating**
- Superconductor technology using ceramic heating elements
- Coloured ring around the hob to indicate when the surface is hot
- Very compact and portable: the body is only 2.5 cm tall, with an overall height of only 3 cm
- Power adjustments in 100 W increments and an easy-to-clean seamless surface
- 6 modes (stir fry, deep fry, fry, simmer, boil, keep warm)
- Timer (up to 4 hours)



Double infrared cooktop SmoothCook

SCP 2803BK

This infrared cooktop is a great choice for your cottage or small household. To make cooking as easy as possible, the two infrared ceramic glass plates are controlled digitally.

A white numeric display shows the settings information, while the timer switches the appliance off once the selected time has passed (from 1 minute to 3 hours).



FEATURES

- **Dual-plate infrared glass ceramic cooktop**
- **Power consumption: 3500 W (2200 W + 1300 W)**
- **The continuous surface is easy to clean**
- Easy digital controls, classic chrome knobs
- Portable appliance ideal for cottages
- Display with white numerals
- Timer (1 min to 3 hours)
- Double thermal fuse
- Dimensions: 54.5 × 30 × 7.5 cm



CONTACT GRILLS

Regardless of the weather or season, you can throw a barbecue party using the contact grill. The days when grill plates were scorched and difficult to clean are long gone. Today's appliances have a third-generation, non-stick surface that you can even spread out into one large, continuous space, doubling the grilling area. The grill will work for you at home, out on the patio, and can be easily packed for a holiday. Thanks to CoolTouch technology, there is no need to worry about getting burned. The surface of the grill stays simply cool to touch.

The height adjustment of the top plate comes in handy when preparing juicy burgers, steaks, delicious sausages, sandwiches, and crispy vegetables. The released fat goes into a special bowl, making your food healthier. The indicator lights tell you when the appliance is switched on and ready to work. The cool touch surface and heat-insulated handle protect cooks and diners from getting burned.

WHY CHOOSE SENCOR INTELLIGENT CONTACT GRILL

- Non-stick, ribbed, and removable grilling plates
- Thermostat for temperature control with a timer
- The grill surface is CoolTouch and includes a heat-resistant, insulated handle
- Adjustable top grill height plate
- Option to open the grill flat to double the grilling surface



Intelligent contact grill

SBG 6231SS

Extend your grilling season for the whole year! With the SBG 6231SS grill, you can enjoy delicious burgers, fish, steaks, sausages, chicken, and vegetables just about anytime. Intelligent controls with an LCD display make it easy to use, while automatic sensors make sure every grilling result is perfect. But it wouldn't be a proper meal without a side dish. So use the extra-smooth grill plate to prepare vegetables or other side dishes.

The grill plate is big enough to cook a good portion of meat (30 × 25 cm) and doesn't need any oil. Your maximum comfort and safety are also taken care of: the grill is easy to wipe with a paper towel, and the heat insulation on the handle ensures you won't burn yourself.

FEATURES

- **Programme for hamburgers, fish, steaks, sausages, chicken, bacon, and defrosting**
- **Oil-free grilling**
- **2 fluted plates for meat, a smooth plate for side dishes**
- 3 operating positions (closed/open 90°/open 180°)
- Automatic temperature control
- Removable oil drip tray
- Power input of 2100 W



Contact grill

SBG 4010SS

The stainless-steel surface with CoolTouch technology ensures safe use, while the non-stick cooking surfaces guarantee comfortable cooking and cleaning. When finished, the grill can be stored in a convenient upright position.

**FEATURES**

- **CoolTouch stainless-steel surface, thermally insulated handle**
- **Non-stick cooking surfaces are easy to clean**
- **Red indicator light shows when the appliance is on**
- Green light indicates that it is sufficiently heated
- Option to open the grill flat double the grilling surface
- Can be stored upright
- Power input of 2000 W
- Automatic temperature control



Contact grill

SBG 3710SS

It only takes a few seconds for the green light on the SBG 3710SS grill to indicate that it's sufficiently heated. The specially treated cooking surface prevents stick-on and the CoolTouch technology ensures that the surface is cool, and thus, your safety.

FEATURES

- **CoolTouch surface, thermally insulated handle and body**
- **Non-stick baking surfaces are easy to clean**
- **Red indicator light shows when the appliance is on**
- Green light indicates that it is sufficiently heated
- Can be stored upright
- Power input of 2000 W
- Automatic temperature control

Contact panini grill

SBG 2070SS

A tasty snack or a quick lunch? The SBG 2070SS Contact Grill is at your service! The non-stick surface makes not only food preparation but also cleaning super easy. The thermally insulated handles and surface (CoolTouch) guarantee safe use.

FEATURES

- **Thermally insulated handles and surface (CoolTouch)**
- **Non-stick cooking surfaces for easy baking and cleaning**
- **Red power indicator, green heat indicator**
- Upright storage option
- Safety thermal fuse
- Automatic temperature control
- Power input of 1000 W







QUICK BREAKFAST WITH A SWEET TASTE

WAFFLE MAKERS

Kids aren't the only ones who appreciate a sweet breakfast or snack on the table every now and then. With our appliances, you can conjure up absolutely perfect waffles: simply adjust the temperature to your liking, and the non-stick surface will guarantee the waffles are perfectly shaped.

Such a treat is sure to be in high demand, so luckily for you, our waffle maker can make two portions at once. Just add fresh fruit with whipped cream, and a wonderful new day can begin.

WHY CHOOSE SENCOR WAFFLE MAKER

- Temperature setting and automatic temperature control
- Nothing burns onto the non-stick coating
- Baking surfaces are easy to clean
- Easy and safe to use
- Space-saving, upright storage

Waffle maker

SWF 2010BK

This handy waffle maker will make you feel like you've just landed in Belgium. It prepares two pieces at once without burning either because its surface has a non-stick coating.

The heat indicator lets you know that the appliance is ready (green light). The operation indicator (red light), heat-insulated handle, thermal safety lock, and non-slip feet ensure safe use. Once your sweet breakfast or snack is ready, you can store the machine upright position, which saves space in your kitchen cabinets.



FEATURES

- Adjustable temperature, automatic temperature control
- Easy-to-clean baking surfaces with a non-stick coating
- Operation indicator (red light) and heat indicator (green light)
- Thermally insulated handle and non-slip feet
- Thermal safety lock
- Can be stored upright

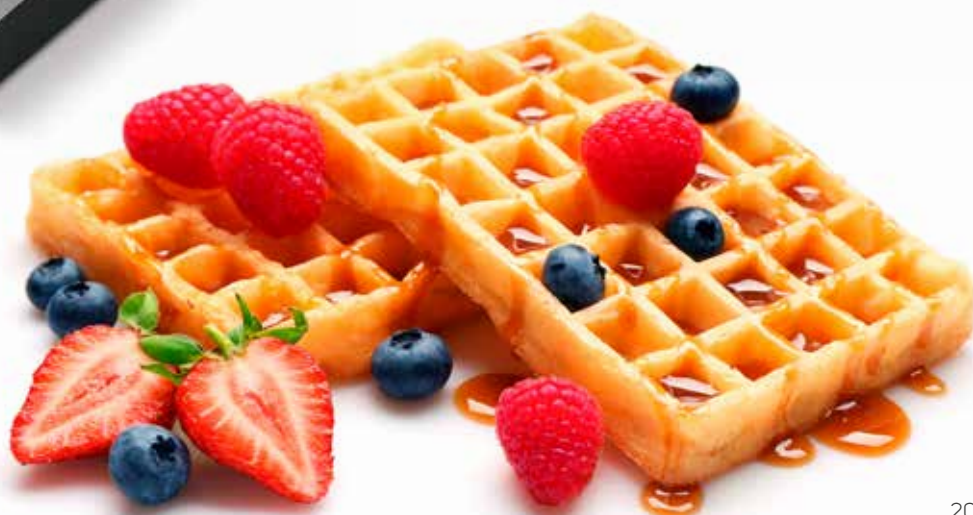



YOUR CRISPY MORNING

ELECTRIC TOASTERS

We can't imagine breakfast without crispy toast and rolls. Everything suddenly tastes better; butter and honey or cheese and ham. And that's what SENCOR toasters are made for.

The largest ones can prepare up to four slices at once and in nine intensity levels. An electronic timer ensures that the toast is properly done. The toaster gives an even golden colour to thin and thick slices and automatically ejects them when ready. But that's not all it can do. With one of its attachments, it can also defrost bread from the freezer. Choose from a variety of different finishes. Stainless steel fits perfectly in modern kitchens, while the colourful options give a happy accent to any cooking space.

WHY CHOOSE SENCOR TOASTER

- Great performance thanks to high-quality and modern materials
- Different functions and roasting intensities
- Easy to operate and clean
- Wide range of applications in every kitchen
- Safety features

Toaster

STS 7551BK

A quick breakfast for everyone? Our STS 7551BK electric toaster makes four pieces of toast at once, making hectic mornings in any family much easier. Plus, the reheat feature keeps them warm in case one member is running late. You can interrupt toasting at any time by pressing the button to check if the toast is already perfectly golden brown.

The appliance will also help to defrost the bread. An electronic timer with seven browning levels allows you to prepare the toast exactly how you like it. The automatic centering ensures that the toast is evenly prepared. Thanks to the High Lift function, you can easily remove even smaller pieces of bread without the risk of burning yourself.



FEATURES

- **4 toasting holes**
- **Three functions in one: reheat, instant stop, frozen toasting**
- **Electronic timer, 7 toasting intensity levels**
 - Automatic toast ejection and shut-off
 - Automatic centering to evenly heat thick and thin slices of toast
 - High Lift function to easily remove smaller pieces of bread
 - Easy removal of crumbs from the pull-out tray
 - Non-slip feet
 - Space for storing the power cord
 - Power: 1600 W



WELL ARRANGED
CONTROL FEATURES



Toaster

STS 7501BK

○ STS 7500WH ● STS 7501BK

Thanks to the double-wide toasting holes, you can quickly prepare a tasty breakfast. The toaster not only toasts the bread but can also defrost it. If you wish to check how the toast is turning golden brown, you can stop the process at any time.

The heat level can be chosen from the seven options, while the automatic centering ensures that the bread is toasted evenly, no matter how thick the slices are. The High Lift function makes smaller pieces of bread easy to remove.



FEATURES

- **Toasts two pieces of bread at once**
- **Three functions: reheat, instant stop, frozen toasting**
- **Electronic timer 7 heat level settings**
- Automatic ejection and switch-off
- Automatic centering function to evenly heat thick and thin slices of toast
- High Lift function to easily remove smaller pieces of bread
- Easy removal of crumbs thanks to the pull-out tray
- Non-slip feet
- Space for storing the power cord
- Power: 930 W



Toaster

STS 7200WH

○ STS 7200WH ● STS 7201BK

Start your morning with crispy toast. The powerful toaster prepares a breakfast of both fresh and frozen bread. The toasting temperature can be set to suit your preferences, with seven different levels available.

The automatic centering ensures that the bread toasts evenly, regardless of the thickness of the slice. Once the toast is done, the toaster ejects itself and switches off. Everything is as simple and convenient as it gets.



FEATURES

- **Toasts two pieces of bread at once**
- **Three functions: reheat, instant stop, defrosting**
- **Electronic timer 7 heat level settings**
- Automatic centering to evenly toast both thick and thin slices
- Automatic ejection and switch-off
- Easy crumb removal from the pull-out tray
- Non-slip feet
- Space to store the power cord
- Power: 930 W



Toaster

STS 4050SS

The extra-long pastry slot makes preparing breakfast or a tasty snack even easier. You can toast a whole slice of bread at once, without having to cut it.

But this elegantly designed toaster also offers additional functions such as reheating, toasting, and defrosting. Plus, you can interrupt the process at any time or adjust the degree of browning with 6 intensity settings. The icing on the cake is then the glass viewing window, providing a perfect view of how the bread is colouring.



FEATURES

- **Three functions in one: reheat, instant stop, bake/defrost**
- **Electronic timer - 6 browning intensity settings**
- **Automatic ejection and shut-off when toasting/defrosting is complete**
- Automatic centering function to evenly heat thick and thin slices of toast
- Easy removal of crumbs thanks to the pull-out tray
- Elegant design with stainless-steel surface
- Glass viewing window for monitoring the toasting process
- Toasting grid





EASY WARMING, COOKING, AND BAKING

MICROWAVE OVENS

Modern SENCOR microwave ovens do much more than just heat your food. They defrost, cook, bake, and even grill! To make food preparation as easy as possible, they offer a multitude of programmes to be selected directly on the digital panel. Just press one of them and the oven does all the work for you.

Demanding cooks will be pleased with the models including a grill. These not only defrost and reheat food quickly but also give it a crispy crust. You can prepare tasty sandwiches, pizzas, chips, and casseroles. Speed is the big advantage, microwave cooking is usually faster than traditional ovens or grills. In short, microwave ovens with grills are a great solution for those who lead busy lives but don't want to give up tasty, quality food.

WHY CHOOSE SENCOR MICROWAVE OVEN

- High-quality and safe materials
- A range of preset programmes and functions
- Simple digital controls
- Safety features including a child-safety lock
- Modern design

Microwave oven

SMW 7024BK

The SMW 7024BK microwave oven is a farewell to rotating plates, as it uses a revolutionary recessed design with a diamond pattern on the interior that improves microwave flow.

The modern LED touch panel corresponds with the elegant look. The 8 easy-to-use programmes ensure fast heating and cooking.



FEATURES

- **Revolutionary recessed design with no turntable**
- **Diamond pattern improves microwave flow**
- **LED panel with 8 easy programmes**
- Microwave technology for easy and fast heating and cooking
- Durable enamel interior for easy cleaning
- Large interior space compatible with plates up to 27 cm in diameter
- Capacity of 23 litres
- 5 power settings
- Fast and hygienic defrosting
- 95-minute timer
- Microwave power: 800 W
- Child safety lock
- Audible signal to indicate the end of the programme



CHILD SAFETY LOCK



LED PANEL WITH 8 SIMPLE PROGRAMMES



THE DIAMOND PATTERN IMPROVES MICROWAVE FLOW





Microwave oven

SMW 6020SS

This microwave oven will make your life easier, with a clear LED panel and 9 programmes to ensure convenient cooking and heating.

Ten different power settings and a defrost function get the job done quickly and hygienically. The large internal compartment can accommodate plates of up to 26 cm in diameter, while the durable internal surface allows for easy cleaning.



FEATURES

- **LED panel with 9 simple programmes**
- **Microwave technology ensures quick and easy heating and cooking**
- **Durable enamel interior is easy to clean**
- Large internal compartment compatible with plates up to 26 cm in diameter
- Capacity of 20 litres
- 10 power settings
- Quick and hygienic defrost function
- 95-minute timer
- Microwave power: 700 W
- Audible signal to announce the end of the programme

Multifunctional microwave oven

SMW 5320BK

The luxurious design of this microwave oven is sure to impress you at first glance, as it perfectly fits into any modern or retro kitchen with its SlimCopper design. It's easy to operate with the intuitive LED-backlit control panel.

Cooking is fast and flexible thanks to the high microwave power (up to 800 W) and a wide range of functions and programmes. With a capacity of 17 litres and a large 27 cm diameter rotating plate, it's not only ideal for heating food but also for cooking potatoes and vegetables.

FEATURES

- **LED panel with 8 pre-set programmes (popcorn, reheat, drink, pizza, potatoes, vegetables, meat, and fish)**
- **Microwave heating for quick and easy warming up and cooking**
- **Luxurious SlimCopper design and durable interior with enamel surface for easy cleaning**
- The large 17-litre interior space allows for even larger bowls of up to 27 cm
- 5 microwave power levels to meet all your needs
- Quick and hygienic defrost function
- The 60-minute timer is also sufficient for cooking food
- Microwave power of 800 W
- Audible signal to indicate when a programme ends



Microwave with grill

SMW 4320SS

Heat, defrost, cook, and even grill? The SMW 4320SS microwave oven can do it all. By combining microwave heating and grilling, you can prepare a variety of dishes. The stainless steel not only gives this microwave oven its sophisticated look but also ensures corrosion resistance.

The durable interior with an enamel finish is easy to maintain. The two control knobs make manually operating the microwave simple. The 20-litre internal compartment is large enough for containers up to 25.5 cm in diameter. The 35-minute timer is especially helpful when preparing more demanding dishes.

FEATURES

- **Microwave technology for easy and quick heating and cooking + grilling**
- **Stainless-steel design; no sign of rust or loss of attractive appearance**
- **Durable interior with an enamelled surface for easy cleaning**
- Simple manual operation with only two control knobs
- Large interior space, 20 l capacity
- Handles dishes up to 25.5 cm in diameter
- 5 microwave power levels
- Quick and hygienic defrost function
- 35-minute timer
- Microwave power: 700 W
- Grill power: 1000 W
- Audio signal to indicate the end of the programme
- Integrated handle to open the door



Microwave with grill

SMW 4220WH

This multifunctional microwave oven combines easy heating with grilling. Its large internal space allows you to use dishes up to 25.5 cm in diameter, while the enamelled surface is easy to clean.

With just two control knobs, everything is simple to set up. Just select one of the five power levels, the defrost function, or the timer. The sound signal lets you know when your food is ready.



FEATURES

- **Microwave heating and grilling**
- **Easy-to-clean enamel surface**
- **Two knobs for convenient operation**
- Large interior compartment can hold dishes up to 25.5 cm in diameter
- Capacity of 20 l
- 5 power levels and hygienic defrosting
- 35-minute timer
- Microwave power: 700 W, grill power: 1000 W
- Audible signal to alert you when the programme is finished
- Integrated handle to open the door
- Turntable diameter: 255 mm



Microwave oven

SMW 2120SS

Make your life easier. This microwave oven with intuitive controls helps you cook, heat, and defrost in the kitchen. Two rotary knobs set everything you need, and the surfaces are easy to maintain.

The stainless-steel finish gives it an attractive look and the enamelled interior surface can be wiped clean effortlessly. Thanks to the large, 20-litre internal capacity, you can use dishes up to 25.5 cm in diameter.



FEATURES

- **Fast heating, cooking, and defrosting**
- **Timeless, stainless-steel design; no signs of rust or loss of attractive look**
- **Durable interior with enamel surface is easy to clean**
- Easy manual operation with two control knobs
- Large interior space, 20 l capacity
- For dishes up to 25.5 cm in diameter
- 5 power levels
- 35-minute timer
- Microwave power: 700 W
- Audible signal to indicate the end of the programme
- Integrated handle to open the door



Microwave oven

SMW 1920RD

Only a few kitchens can do without a microwave oven. The SMW 1920RD delights with its simple operation and powerful features that make food preparation quick and convenient.

The interior space is large enough to accommodate larger plates and bowls up to 25.5 cm in diameter. The enamel surface is easy to clean, saving both time and effort. Only two control knobs are needed to set the 5 power levels, the quick defrost function, and the timer with an audible signal.



FEATURES

- **Microwave heating for simple and fast heating and cooking**
- **Enamelled interior for easy cleaning**
- **Easy manual operation, just two control knobs**
- Large internal compartment, suitable for plates up to 25.5 cm in diameter
- Capacity of 20 l
- 5 microwave power levels, quick defrost function
- 35-minute timer
- Microwave power: 700 W
- Audible signal to indicate the end of the programme







BRITTLE AND TASTY **VITAMINS** **ALL YEAR ROUND**

FOOD DEHYDRATORS

Drying is an excellent way to preserve your fruit harvest, mushrooms, fragrant herbs, and even meat. Without added chemicals, the dried food retains its great taste but also its vitamins and minerals. Slice the ingredients, place them on the drying surface, and switch the machine on. The SENCOR dehydrator will take care of the rest.

The temperature can be set between 35 °C and 75 °C, making our devices suitable for healthy, raw food. SENCOR dehydrators can handle up to ten plates at a time. Horizontal flow technology distributes heat evenly throughout the whole interior, so all food dries equally fast without the need to rotate the trays. The appliances feature clear and intuitive temperature controls and an LED display where you set the time. If you're not sure what temperature to use, the icons on the control panel will help you. To make the job even easier, an electronic timer ensures that the machine switches off.

WHY CHOOSE SENCOR FOOD DEHYDRATOR

- Programmes to set the time and temperature
- Innovative technology, horizontal flow air
- Drying a wide variety of foods in large quantities
- Intuitive controls and settings
- Safety features
- High-quality materials

Food dehydrator

SFD 7750SS

The SENCOR SFD 7750SS large capacity food dehydrator helps to preserve fruit, vegetables, herbs, meat, and even mushrooms. Up to seven metal trays can be used for drying, which together create a surface area of 0.59 m².

The integrated fan ensures even heat distribution, while the grids in the drying trays improve airflow and prevent mould growth. The operating temperature can be set between 30 and 75 °C. An electronic timer with automatic shutdown is also available.



FEATURES

- **Total drying area: 0.59 m²**
- **7 metal trays**
- **Drying tray size: 300 × 280 mm**
- Integrated fan
- Horizontal airflow technology
- Tray grid design improves airflow, prevents mould formation
- Transparent door
- Temperature: 30–75 °C
- Timer
- Thermal overheating safety
- Power: 600 W

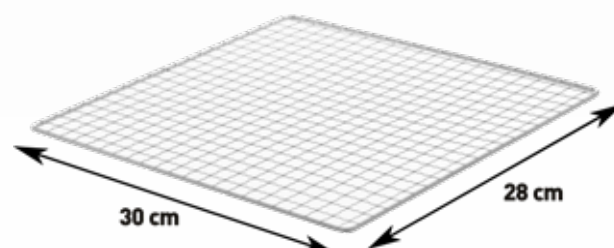

Food dehydrator

SFD 950SS

Fruits, raisins, vegetables, dried meat, fish, tomatoes, herbs, herbal teas, mushrooms, pumpkin seeds, oranges for decoration all easily dried in the SFD 950SS food dryer.

The five plastic plates, which are resistant to high temperatures, guarantee convenient use. Their design also prevents mould and optimises airflow.

FEATURES

- **5 plastic, heat-resistant plates for comfortable use**
- **The design of the plates prevents mould formation and optimises airflow**
- **Space saving when operating with fewer plates (even with one plate)**
- Drying tray 29 × 20 cm
- Adjustable temperature: 35-40-45-50-55-60-65-70 °C
- Adjustable height: 16 or 29 mm
- Integrated fan promotes even drying at all levels
- Transparent lid and trays allow you to check the drying progress at any time
- Drying trays and lid are dishwasher safe
- Illuminated main button with power indicator
- Thermal overheating safety



Food dehydrator

SFD 6500WH

Looking for an extra-spacious food dryer? You've just found it! The SFD 6500WH has a total drying area of 1.18 m², which is 65% larger than a conventional food dehydrator with a diameter of 32 cm.

The five automatic programmes (dried meat, apples, mushrooms, herbs/spices, and pasta), temperature controls, and time settings make this a highly convenient dehydrator to use.

FEATURES

- **5 automatic programmes (dried meat, apples, mushrooms, herbs/spices, and pasta)**
- **Total drying area of 1.18 m² (65% more than conventional 32 cm diameter dryers)**
- **Intuitive temperature control (35-75 °C) using the knob**
- Quick time setting
- 6 plastic, heat-resistant plates
- 1 raw food tray
- Horizontal airflow ensures even heat distribution without the need to toss the trays
- Backlit LED display
- Automatic shut-off







PERSONAL CARE

When it comes to health and beauty, we rely on global experience and state-of-the-art technology. Our hairdryers use ionisation and keratin features to ensure that hair is not only perfectly conditioned but also consistently protected from damage. Men appreciate hair trimmers and shavers that are quite easy to hold and, with a powerful motor, improve their look quickly and easily, free of any signs of skin irritation.

The dental health of the whole family is also within reach with electric sonic brushes and mouth showers providing everyday care. Their joined forces help to effectively prevent tooth decay, plaque, tartar, and gum disease.

Today, smart personal scales can stand in for a personal fitness coach, measuring a range of parameters and sharing these within the mobile app. Highly accurate monitors keep your blood pressure under control.



A close-up, profile shot of a woman with long, light brown hair, looking upwards and to the right. She is holding a bright red apple in her mouth, with a small bite taken out of it. She is wearing a large, ornate earring with a white feather-like top, black beads, and a silver-colored metal piece. The background is a dark, textured blue. The text "ONLY THE PERFECTLY CLEAN CAN BE HEALTHY" is overlaid in white, with "PERFECTLY" in bold.

ONLY THE
PERFECTLY
CLEAN CAN BE
HEALTHY

ELECTRIC TOOTHBRUSHES

SENCOR sonic toothbrushes are crucial for anyone who wants perfectly clean teeth. Our electric toothbrushes are significantly more efficient than traditional manual ones, making thousands of tiny movements per minute and thus reliably removing plaque and particles even from hard-to-reach areas.

Using them is as easy as can be. Thanks to the automatic movements, no effort is needed. This will delight tired adults, impatient children and older people with limited mobility. SENCOR sonic toothbrushes also feature a timer to alert you when to move on to the next part of your mouth within the two-minute cleaning session. This gives all teeth the same thorough care. Special modes are also available, for example for gum massage or teeth whitening.

WHY CHOOSE

SENCOR ELECTRIC SONIC TOOTHBRUSH

- More effective cleaning than with a conventional toothbrush
- Tens of thousands of movements per minute
- Selectable modes to suit individual needs
- Quadpacer technology for even cleaning
- Easy charging and long battery life

SONIC TECHNOLOGY



UNRIVALLED FREQUENCY

No hand can be as fast as a SENCOR sonic toothbrush. With a frequency of up to 40,000 movements per minute it perfectly cleans teeth and massages gums.



Sonic toothbrush

SOC 5010BL

● SOC 5010BL ● SOC 50116D

The smart sonic toothbrush SOC 5010BL takes great care of your teeth and gums. It uses a sweeping motion and cleans at up to 38,000 strokes per minute. To evenly distribute the cleaning, the toothbrush is equipped with an intelligent timer and Quadpacer technology.





It makes the brush vibrate every 30 seconds during cleaning, alerting you when to move to the next part of your mouth. It also checks the total every 30 seconds, equaling the recommended total of 2 minutes. If you apply too much pressure during brushing, the sensor will alert you, protecting you from damaging your tooth enamel. There are four pre-set programmes for brushing and gentle gum care: Clean, Soft, White, and Massage.

FEATURES

- **Digital display with 4 pre-set cleaning modes (Clean, Soft, White, and Massage)**
- **Pressure sensor to prevent tooth damage**
- **Quadpacer technology with time counter for effective teeth cleaning**
- Brush head replacement reminder
- On-screen battery indicator
- Speed up to 38,000 strokes per minute
- Low power consumption with up to 30 days of battery life
- IPX7 waterproof – protection against immersion



QUADPACER TECHNOLOGY
ENSURES EVEN CLEANING



Electric sonic toothbrush

SOC 4210BL

● SOC 4210BL ● SOC 4211GD

The brand new generation of sonic toothbrushes, SOC 4210BL and SOC 4211GD, care for the teeth and gums with four preset programmes. With a brushing speed of up to 40,000 strokes per minute and Quadpacer technology, the toothbrushes give your teeth that truly perfect clean.

Both toothbrush types are equipped with a case with a USB connector and UV sterilisation. An induction charger and cup are also included. The premium head is ideal for all-round cleaning, while the special whitening head is used to whiten and polish teeth.





FEATURES

- Up to 40,000 strokes per minute
- Sonic technology and UV sterilisation
- Quadpacer technology optimally distributes cleaning time
- LED battery charge indicator
- Extremely low power consumption; the battery lasts up to 45 days of daily use
- Waterproof rating of IPX7 (protection against immersion in water)
- Replaceable toothbrush heads
- Magnetic soundproofing for quiet operation, only 65 dB (A)



UV SANITATION



GLASS WITH INDUCTIVE CHARGING



Electric sonic toothbrush

SOC 4200BL

● SOC 4200BL ● SOC 4201GD

Elevate your dental hygiene to the next level. This electric toothbrush with innovative features and superior performance will help you achieve a bright smile and healthy gums. There are four preset programmes to choose from.

With a speed of up to 40,000 strokes per minute, the brush removes plaque several times more effectively than conventional brushing. The appliance also cares for gum health, with specially adjusted oscillation that massages while minimising irritation. A smart timer with Quadpacer technology divides the cleaning into 4 blocks to evenly distribute care throughout the mouth.

FEATURES

- **4 preset cleaning and regeneration programmes**
- **Speed up to 40,000 strokes per minute**
- **Can remove plaque several times better than conventional cleaning**
- Takes care of gum health with specially adjusted oscillation
- Quadpacer technology divides cleaning into 4 blocks
- Ergonomically shaped handle ensures comfortable handling
- LED battery indicator, extremely low consumption (up to 45 days with daily cleaning)
- IPX7 degree of protection (waterproof)
- Replaceable brush heads



UP TO 40,000 STROKES
PER MINUTE



PROGRAMMES TO CARE
FOR TEETH AND GUMS

Electric toothbrush

SOC 4103GD

With five preset cleaning and regeneration programmes, the SOC 4103GD toothbrush works at an incredible speed of up to 40,000 strokes per minute. It can remove plaque several times better than a conventional toothbrush. Thanks to special oscillations, it also improves gum health.

The Quadpacer technology divides cleaning into four phases, so you know when to move on with your brushing. An LED battery indicator announces when it's time to recharge, however, this doesn't happen often because the toothbrush has extremely low power consumption and can last up to 45 days with daily use. Thanks to the IPX7 certification, it works reliably even in wet conditions, while the magnetic soundproofing ensures quiet operation.

FEATURES

- **5 preset cleaning and regeneration programmes**
- **Speed up to 40,000 strokes per minute**
- **Removes plaque several times better than a conventional brush**
- Special gum care
- Quadpacer divides cleaning into four blocks
- LED battery indicator
- Ergonomically shaped handle ensures comfortable handling
- Extremely low power consumption, battery life up to 45 days with daily cleaning
- IPX7 waterproof rating
- Interchangeable heads
- Magnetic soundproofing ensures quiet operation < 65 dB(A)
- Rechargeable anywhere in the world



QUADPACER TECHNOLOGY
ENSURES EVEN CLEANING

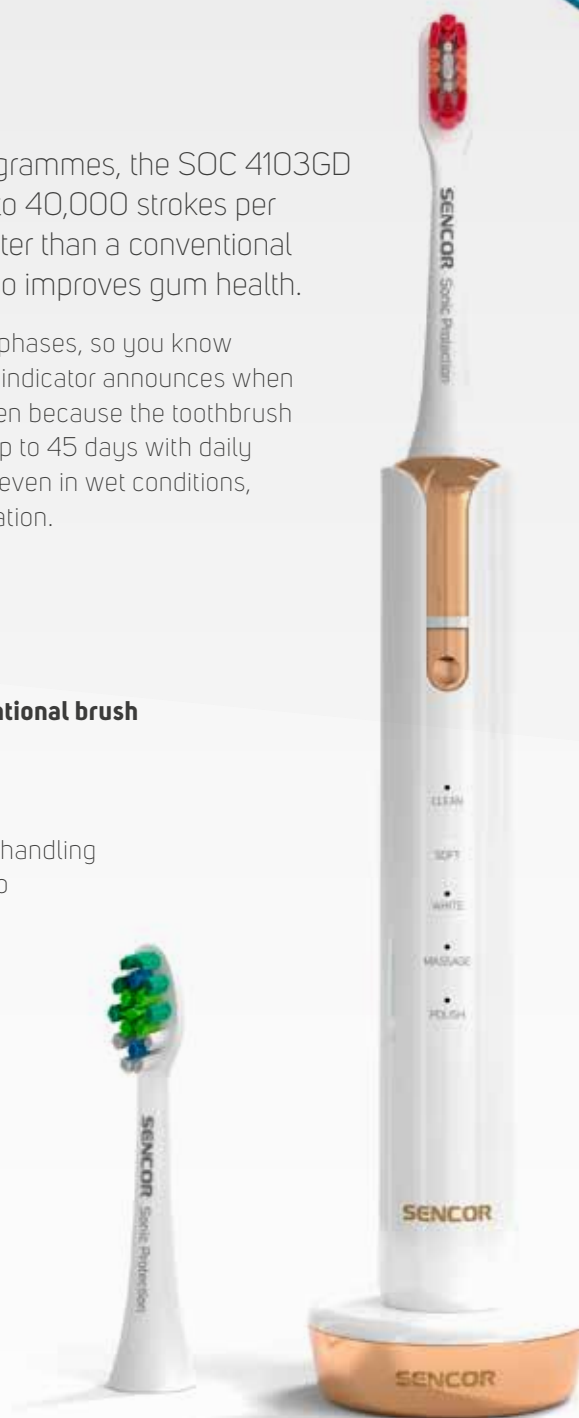

Children's toothbrush

SOC 0811RS

● SOC 0810BL ● SOC 0811RS

With this toothbrush, children will have fun when taking care of their teeth. It's designed to make brushing as easy as possible. The speed of up to 12,000 strokes per minute and the micro-nano head with 10,000 bristles care for children's sensitive gums.

The coloured LED lights in the translucent brush head illuminate the oral cavity, entertaining children and helping their parents too. The smart timer with Quadpacer technology divides brushing into four blocks for evenly distributed dental care. The brush head is angled at 15°, making it easier for parents to brush and finish cleaning their children's teeth. The ergonomically shaped handle ensures a comfortable grip for children and parents. Thanks to the very low battery consumption, the toothbrush can work for up to 30 days after a single charge.

**FEATURES**

- **Children's toothbrush with 2 modes: lighting and cleaning**
- **Brushing speed up to 12,000 strokes per minute**
- **Coloured LED lights in the transparent brush head illuminate the oral cavity**
- Micro-nano head with 10,000 bristles protects children's sensitive gums
- Quadpacer technology divides cleaning into 4 blocks
- The brush head is tilted 15°, making it easier for parents to brush their children's teeth
- Ergonomic handle design ensures a comfortable grip
- Very low power consumption; the battery lasts up to 30 days with daily use
- IPX7 waterproof protection level (protection against immersion in water)
- 1 AAA battery included





A STREAM THAT BRINGS A NEW LEVEL OF ORAL HYGIENE

ORAL IRRIGATORS

With oral irrigator no compromise on your dental hygiene is accepted, they thoroughly clean the spaces between your teeth and along gums.

The high-pressure water stream removes plaque, food debris and even bacteria that often settle in places, which are difficult to reach with a toothbrush. As a result, oral irrigators help prevent tooth decay, tartar buildup, bad breath, and gum diseases.

Oral irrigator is also an excellent tool for those wearing braces, the stream reaches all problematic areas. Our models use different water intensity settings to suit your needs and gum sensitivity. They are compact and easy to take with wherever you go, so that this perfect hygiene tool can be with you at all times.

WHY CHOOSE SENCOR ORAL IRRIGATOR

- Oral care without compromise
- Cleans interdental spaces, the gum line and all difficult-to-reach areas
- Adjustable water stream setting to suit your needs
- Fights tooth decay, tartar build-up, bad breath and gum disease
- Practical and compact design

Oral irrigator

SOI 1210BL

● SOI 1210BL ● SOI 1211 GD

How to effectively remove bacteria, food residues, and plaque in interdental spaces and periodontal pockets? Choose this oral irrigator to deliver complex oral hygiene.

Regular use helps prevent periodontal disease, tartar build-up, tooth decay, and bad breath. The five different heads and three water flow modes can be combined to give the exact care your mouth needs.

FEATURES

- **Effectively removes bacteria, food residues, and plaque**
- **Regular cleaning prevents tooth decay, tartar build-up, and periodontal disease**
- **Massages, supports blood circulation, and helps with gum regeneration**
- The water pressure can even reach those hard-to-reach areas
- Suitable for braces
- 3 water flow modes (regular for everyday cleaning, soft for cleaning more sensitive areas, and pulse to support blood circulation and gum massage)
- Li-Ion battery charging time: 8 hours
- LED indicator for recharging
- Operating time: 56 min/2 weeks with 2 cleanings per day
- Tank capacity: 150 ml
- Pump frequency: 1400 pulses/minute
- Water pressure: 275-620 kPa



ACCESSORIES

- **Standard attachment for everyday cleaning; removes bacteria between teeth and in the tooth/gum area**
- **Tongue cleaner for tongue and cheek cleaning; removes bacteria, food residues, and dead skin cells from the surface**
- **Cavity cleaner for cleaning hard to reach or sensitive areas; the special design guarantees quality cleaning even under low pressure**
- **Orthodontic attachment for cleaning braces or hard-to-reach areas in the mouth**
- **Attachment for cleaning the nasal cavity of dust, pollen, etc.**



SHAPING THE HAIRSTYLE, PROTECTING THE HAIR

HAIR DRYERS AND CURLING IRONS

Can appliances help hair be healthy and shiny? The ones by SENCOR certainly can! The gentle care provided by our hair dryers starts with three different temperatures and two speeds; you can always set the dryer to be as gentle as possible to your hair. Ionisation seals in the hair fibres and retains moisture, protecting them from over-drying and breakage.

The diffuser delivers extra volume, and the finished hairstyle is easily fixed with cold air. Our curling irons are just as hair-friendly. You can choose the right combination of temperature, time, and direction to achieve the exact hairstyle you want. And it doesn't have to be only curls; our 2-in-1s can also serve as a hair straightener. Your way to beautiful and healthy hair has never been more convenient.

WHY CHOOSE SENCOR HAIR DRYER AND CURLING IRON

Convenient to use thanks to their ultra-lightweight design

- Variable temperature, speed, time, and direction settings
- Accessories for individual styling
- Ionisation keeps hair healthy and shiny
- Gentle hair care

High speed hair dryer Artemiss

SHD 9100RS

SHD 9100RS brings hair care to a new level. This high-speed hair dryer uses a BLDC digital motor, giving it longer life and more power. With speeds of up to 100,000 per minute, it can create a jet of 75mph. It will therefore dry your hair faster and much quieter. The strong ionization that the hair dryer generates also ensures that your hair will be beautifully smooth, nourished and shiny.

Two magnetic attachments help with styling. There are also four temperature settings: quick drying and styling, normal drying, gentle drying and cool air. You can combine them with the three speeds, so you can tailor your hair care perfectly to what you need. A final blast of cool air strengthens and sets the final hairstyle.

FEATURES

- **Premium care for your hair in a modern design**
- **Fast drying thanks to BLDC digital motor with up to 100,000 rpm.**
- **Ionizing technology for shiny and nourished hair**
- 4 temperature settings
- 3 airflow speeds - highest speed up to 75 km/h
- 2 magnetic attachments for easy replacement
- Quieter than conventional hair dryers, noise level only 75 dB
- Temperature range 20–72 °C
- Power input 1500 W

ACCESSORIES

- **2 magnetic attachments**

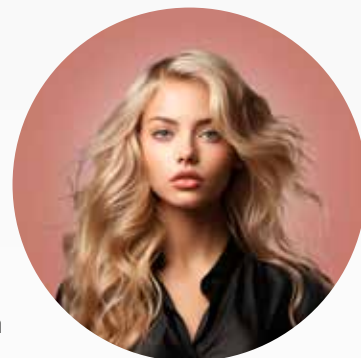
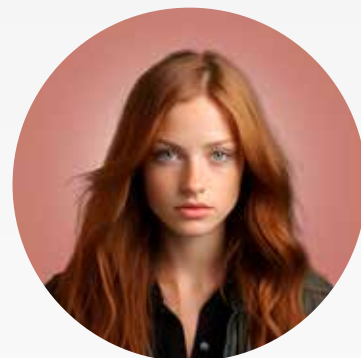

4 TEMPERATURE SETTINGS
AND 3 AIRFLOW SPEEDS



2 MAGNETIC ATTACHMENTS
FOR EASY REPLACEMENT



High speed hair dryer Artemiss

SHD 9000RS

The high-speed BLDC motor produces up to 90,000 thousand revolutions per minute, which means a powerful airflow of up to 75 km/h for hair drying. At the same time, the hair dryer treats hair with ionisation, which leaves it smooth, shiny and healthy.

The designers have also succeeded in eliminating a classic ailment of ordinary hairdryers: the difficulty of changing attachments. With SHD 9000RS, it's as easy as can be, because the attachments are magnetic. The combination of 4 temperature levels and three airflow intensities means you can shape your hair exactly the way you want it. You can then fix the result with a permanent cold hold, ensuring that you won't need to touch up your hair during the day.

FEATURES

- **Premium care for your hair in a modern design**
- **Fast drying thanks to BLDC digital motor with up to 90,000rpm.**
- **Ionisation technology for shiny and nourished hair**
- 4 temperature settings
- 3 airflow speeds - highest speed up to 75 km/h
- 2 magnetic attachments for easy replacement
- Quieter than conventional hairdryers, noise level only 75 dB
- Temperature range 20-56 °C
- Power input 900 W



ACCESSORIES

- **2 magnetic attachments**



Hair dryer

SHD 8275BK

Do you want a hair dryer that's both durable and gently treats your hair?

Then choose the SHD 8275BK. Its AC motor ensures trouble-free operation, while the KeratinCare+ technology and ionisation function take care of your hair's health. With practical accessories, it's sure to become your everyday indispensable helper.

FEATURES

- **Long-lasting AC motor**
- **KeratinCare+ technology to care for hair health**
- **Ionisation function eliminates static electricity**
- 3 temperature settings for each hair type
- 2 speed settings for perfect airflow + Turbo
- 2400 W power input
- Travel case



ACCESSORIES

- **2 concentrators for hair drying and styling, diffuser for more volume**



2-in-1 hair straightener and curling iron

SHI 4600RS

Straight hair or curls? Let your mood decide. With the SENCOR SHI 4600RS 2-in-1 hair straightener and curling iron, you can manage both types of hairstyles with ease. The specially shaped plates are specially designed for straightening and curling hair, while their ceramic surface ensures perfect care.

Depending on your hair type and desired results, you can choose from five different temperature settings, and thanks to the quick heat-up function, you can start working on your hair in less than a minute after switching it on. The digital display informs you of the current settings, and the lightweight design and swivel power cord make handling the iron as easy as possible. And when you're finished, you can leave your home worry-free thanks to the automatic shut-off function.



FEATURES

- Specially shaped plates with a ceramic surface
- 5 temperature settings (145 °C, 165 °C, 190 °C, 210 °C, 230 °C)
- Heats up in 50 seconds
- Automatic shut-off in 60 minutes
- Digital display with temperature controls
- Swivel cord for convenient use
- Safety opening lock
- Lightweight design



Curling iron

SHS 0930RS

You don't have to go to the salon to get a breathtaking hairstyle like the movie stars. You can easily create it yourself with the SENCOR SHS 0930RS automatic curling iron.



This device uses cordless technology, as it has an integrated 4800 mAh battery allowing you to do your hair for up to 40 minutes. Absolutely nothing gets in the way of your styling. The battery is fully charged in just three hours. The curling iron also adapts to all hairstyle requirements, offering 18 different combinations of temperature, time, and rotation direction. Plus, the luxurious design pairs perfectly with the compact size, allowing you to take the curling iron on the go.

FEATURES

- **Cordless technology for total freedom of movement**
- **18 settings to adapt to every hairstyle**
- **3 time settings (6, 8, and 10 seconds)**
 - 3 temperature settings (160, 180, and 200 °C)
 - Rotation settings – right, left
 - Automatic shut-off
 - 40-minute battery life, fully charged in only 3 hours
 - 4800 mAh battery with USB-A to USB-C charging



A photograph of a barber in a dark shirt and suspenders shaving a customer's beard. The customer is wearing a blue and white striped barber cape. The setting is a classic barbershop with a white sink, a mirror, and a brass faucet. The text "A BARBER SHOP IN YOUR BATHROOM" is overlaid in large white letters.

A BARBER SHOP IN YOUR BATHROOM

HAIR CLIPPERS

Have you decided to completely change your look or you simply want to shape your beard? SENCOR clippers can help you with both. With countless attachments of different lengths to choose from, you'll always find the right one for you. Of course, you can also trim your hair and beard without them.

To make styling as comfortable as possible, the ergonomically shaped handle ensures a firm grip. Our sets also include accessories for nose and body hair removal, beard or sideburn shaping, and precision trimming. SENCOR clippers are powered by an exceptionally quiet, high-speed, professional motor. They recharge quickly, some in as little as two hours. Then they give you up to 120 minutes of hair and beard care.

WHY CHOOSE SENCOR HAIR CLIPPER

- Rich accessories for hair styling and body care
- Graphical cut-length indicator to give you full control
- Fast charging and long battery life
- Professional blades and quiet, high-speed motor
- Firm grip thanks to the ergonomic handle and cable-free movement



Hair clipper

SHP 5207CH

Perfectly groomed hair without leaving the house? No problem! Thanks to the high-speed motor of this hair clipper, you can cut professional hairstyles just like you were in a barber shop.

It's comfortable and pleasant to use, works quietly, and the ergonomic handle is easy to hold. The powerful battery provides up to 90 minutes of operation without charging.

FEATURES

- **Extremely quiet, high-speed motor for professional hair styling**
- **High-quality blades with titanium coating**
- **2 comb attachments (10 and 20 mm) and 38 cutting height settings (1.0-20.0 mm)**
- Ergonomic handle prevents slipping
- Fully washable under running water
- Usage time up to 90 minutes
- Charging via USB-C cable



CUTTING EDGE WITH
TITANIUM COATING



EASY SWITCH ON
DIRECTLY ON THE
HANDLE



ERGONOMIC
HANDLE

A PERFECTLY **SHAVED FACE** WITH ZERO IRRITATION

ELECTRIC SHAVERS

No razors, no foam, no water. Just use this small appliance and your face will be perfectly smooth in no time. The rotating heads and sharp stainless steel blades take care of the shave. This solution will please all men who have no time to spare but still want to look perfect.

While conventional razors can cause minor injuries, our electric shavers use less pressure, reducing the risk of irritation. Advanced models offer more than just a shave. They make it easy to shape sideburns, a full beard, and even your hairstyle. Easy maintenance is also an advantage; gently tap or brush away any remaining beard debris.

WHY CHOOSE SENCOR SHAVER

- A precise shave without skin irritation
- Rotating heads and sharp blades made of stainless steel
- Firm grip for great control over movements
- Attachment for trimming sideburns, beards, and hairstyles
- Very easy to maintain

Electric shaver

SMS 0900BK

Direct Drive technology and two stainless-steel blades are crucial for a comfortable yet precise shave. Although it's a dry shaver, the appliance can be rinsed under running water thanks to its IPX6 protection rating, providing easy maintenance.

The built-in 600 mAh Li-Ion battery guarantees up to 90 minutes of operation per charge. Its battery status is indicated by an LED display, and if necessary, the battery is charged in just 1.5 hours. However, with Direct Drive technology, there's no need to wait until it's fully charged; you can use the shaver even when plugged in.

FEATURES

- **Two stainless-steel blades**
- **Side trimmer for longer beards or sideburns**
- **LED display shows battery charge level**
- Direct Drive technology for shaving while charging
- Safety lock against spontaneous start-up
- Dry shaving
- Fully water washable (IPX6)
- Ergonomic handle prevents slipping out of hand
- Up to 90 minutes of battery life
- Fast charging; fully charged in 1.5 hours
- Built-in 600 mAh Li-Ion battery
- Charging via USB-C cable



LED DISPLAY WITH
BATTERY STATUS



TRIMMER FOR LONGER
BEARDS OR SIDEBURNS



EASY ON/OFF SWITCH
ON THE ERGONOMIC
HANDLE



STAINLESS STEEL
BLADES FOR
A SMOOTH SHAVE

A woman with dark hair in a ponytail, wearing a grey sports bra, is drinking from a white water bottle with a black cap. She is standing in front of a window with a view of a city. The background is a brick wall.

SMART ASSITANTS FOR YOUR HEALTHY LIFESTYLE

PERSONAL SCALES

Personal scales may soon become your nutrition specialist. Not only they check your weight, they also provide you with BMI and BMR information, measure your body fat percentage, hydration level and recommend your optimal calorie intake per day.

The smart ones by SENCOR also communicate with an app, which can be downloaded to your mobile phone for free. There you create a user profile including your age, gender and height, target weight and daily physical activity. With the help of the app, you can then easily and accurately check your weight progress. Thanks to the slim design and tempered glass surface, the scales from SENCOR are both elegant and practical. Weighing capacity reaches 180 kilograms, with an accuracy only of 100 grams. The readings are clearly displayed on the extra-large backlit LCD display. The scale automatically switches on as soon as you step on it.

WHY CHOOSE SENCOR PERSONAL SCALE

- Bluetooth connection to an app tracking the changes in the measured values
- Slim design and tempered safety glass to ensure easy maintenance
- Convenient to use thanks to automatic on and automatic off when idle
- Extra-large backlit LCD display for easy data reading
- Low battery and overload indicator

SENCOR HOME

FIT WITH APP

SENCOR personal scale will support you on your way to your ideal body weight. It communicates with an app, which collects your measurements, features trends and generates reports.

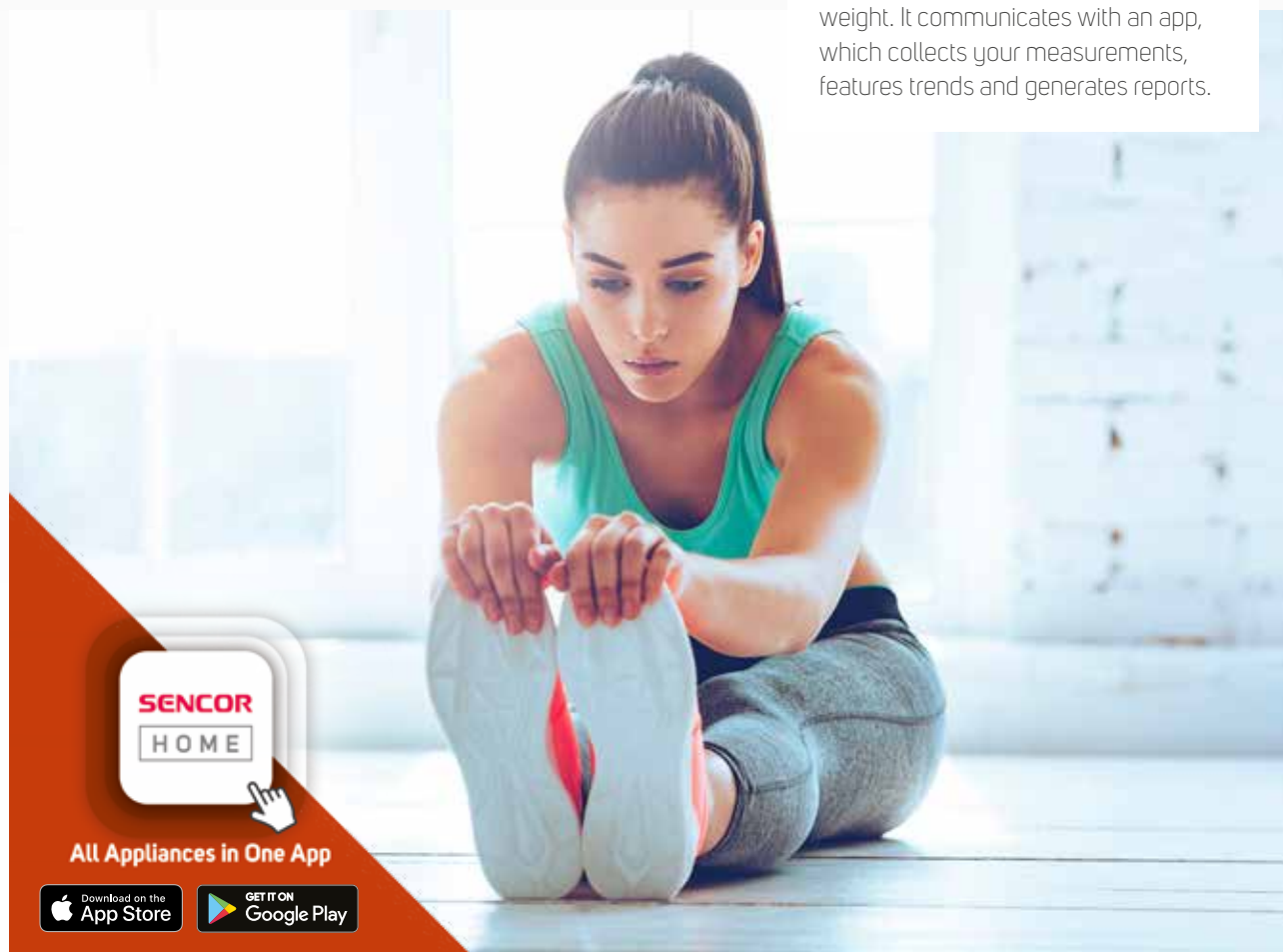

SENCOR HOME

All Appliances in One App

Download on the App Store

GET IT ON Google Play

Fitness scale

SBS 9002BK

The smart personal scale will become a welcomed helper on your journey to a healthier lifestyle. Using Bluetooth, it connects to the SENCOR HOME interface and can sync your data with apps like Apple Health, Google Fit, and Fitbit.

It can serve all members in your household, allowing you to create profiles for multiple users. It not only provides you with a measurement history but also an analysis of your measurements, namely BMI, % fat, % water, % muscle and % bone.

**FEATURES**

- **Smart personal fitness scale with large display**
- **Bluetooth connectivity via the SENCOR HOME app for iOS and Android**
- **Sync data to Apple Health, Google Fit and Fitbit apps**
- Ability to create profiles for multiple users
- Measurement history and analysis
- Calculates BMI, % fat, % water, % muscle, % bone
- Recommends daily calorie intake
- Tempered safety glass (6 mm)
- Auto-ON function - weighs instantly when you step on the scale
- Selectable units (kg/lb)
- Automatic shutdown when idle



Sync with Google Fit, Apple Health & Fitbit

Smart personal fitness scale

SBS 8002BK

The SBS 8002BK fitness scale and the SENCOR HOME app will help you to be healthy and fit. This smart device not only weighs but also measures your BMI, body fat, water, muscle, and bone percentage. It also recommends your optimal daily calorie intake.

The measured data is transferred via Bluetooth to the SENCOR HOME app and synchronised with Google Fit and Apple Health, where you can conveniently monitor and manage user profiles and measurement history. The protective tempered glass is durable and safe (6 mm). The scale activates as soon as it's stepped on and is powered by two 1.5 V AAA batteries (included).

**FEATURES**

- **SENCOR HOME app, Bluetooth connection with iOS and Android**
- **Multiple user profiles available**
- **Measurement history and analysis**
- Calculates BMI, fat %, water %, muscle %, bone %
- Recommends daily calorie intake
- Tempered safety glass (6 mm)
- Auto-on function weighs instantly when stepped on
- Selectable units (kg/lb)
- Automatic shutdown in idle mode
- Power: 2x 1.5V AAA batteries (included)



Sync with Google Fit, Apple Health & Fitbit

Personal fitness scale

SBS 6026BK

○ SBS 6025WH ● SBS 6026BK

This personal fitness scale will quickly and easily show your body condition.

In addition to weight, it displays and analyses various parameters (body fat, water, muscle, bone, BMI). The scale is easy to use with touch buttons and a backlit display. The elegant glass surface nicely complements any room.



FEATURES

- **Measures body fat %, water %, muscle %, bone %, BMI**
- **Memory for 12 users with automatic user recognition function**
- **Tempered safety glass (6 mm) and large, backlit LCD display**
- Easy-to-maintain glass and stainless-steel surface
- Touch control
- Weighing capacity up to 180 kg (100 g resolution)
- Automatic switch-on (scale weighs immediately when stepped on)
- Special mode for active athletes
- Selectable units (kg/lb/st:lb)
- Low battery and overload indicator
- Automatic shutdown when idle

Personal scale

SBS 2475WH

○ SBS 2475WH ● SBS 2476BK

Elegant and precise. That's how this personal scale can be described. Its appealing design combines tempered glass with sleek rounded corners.

Weighing with a maximum deviation of 100 grams, it displays the measured values on the backlit display. The weighing capacity is an impressive 180 kg. The scale turns on as soon as you step on it. When idle, the device will switch itself off.

FEATURES

- **Precise scale sensors**
- **Tempered safety glass (5 mm)**
- **Weighing capacity up to 180 kg (100 g resolution)**
- Selectable units (kg/lb/st)
- Large LED display
- Auto-on (scale weighs immediately when stepped on)
- Automatic shutdown when idle
- Overload indication
- Low battery indication
- Power supply: 2x1.5V AAA batteries



Personal scale

SBS 2406BK

○ SBS 2405WH ● SBS 2406BK

This personal scale attracts with its simple and elegant design. The tempered glass with rounded corners is pleasant to look at and touch, being also damage resistant.

The scale works with an accuracy of 100 g and up to a maximum capacity of 150 kg. It also features a low battery and overload indicator, as well as an automatic on/off function. The values are displayed on a large, easy-to-read LCD display.



FEATURES

- **Precise scale sensors**
- **Tempered safety glass (5 mm)**
- **Weighing capacity up to 150 kg (100 g resolution)**
- Selectable units (kg/lb/st)
- Large LCD display
- Auto-on (scale weighs immediately when stepped on)
- Automatic shutdown when idle
- Overload indication
- Low battery indication
- Power supply: 1x3V CR2032 lithium battery



FEEL
YOUR HEART,
FEEL YOUR LIFE

DIGITAL BLOOD PRESSURE MONITORS

Not only older people should monitor their blood pressure. Health is everyone's business! SENCOR's devices accurately measure systolic and diastolic blood pressure and heart pulse rate. Importantly, everything takes place in the comfort of your own home, without the need to visit a doctor. In doctor's office many people experience a certain amount of stress, which naturally translates into higher blood pressure. But nothing like that happens at home.

Modern blood pressure monitors track the long-term development of key parameters, having a memory for up to 199 measurements and two users. For example, you and your partner. The data is displayed on a large, easy-to-read LCD display, which makes measuring and reading pleasant and simple.

AT COMFORT OF YOUR HOME

Measure your systolic and diastolic pressure and heart pulse rate at any time you need in the comfort of your home. Blood pressure monitor by SENCOR is your new ally in your health care. Never diagnose or treat yourself based on the readings from this appliance. Always consult your physician.

WHY CHOOSE SENCOR BLOOD PRESSURE MONITOR

- Monitor your health from the comfort of your home
- Measures systolic and diastolic blood pressure as well as heart pulse rate
- Memory for two users and up to 199 measurements
- Large LCD display for easy reading
- Easy and comfortable to use

TAKE CARE OF YOUR HEALTH



Smart blood pressure monitor

SBP 1500WH

The state-of-the-art SBP 1500WH monitor will become your faithful guide to check your blood pressure from the comfort of your own home. It accurately measures and – thanks to the connection with the SENCOR HOME app – also displays the readings on your smartphone.

This affords you a unique overview of your health status and the option to consult the data with your doctor. Of course, it also features a large display, making the data very easy to read. The device highlights the measured values in colour, so you can tell at a glance whether you are within the optimal range. The memory is ready for two users and up to 199 measurements. It's powered by 4 AAA batteries or via the handy USB-C cable.



FEATURES

- **Reliable blood pressure measuring in the comfort of your own home**
- **SENCOR HOME app**
- **Values are highlighted in colour**
- Up to 2 users
- Memory for up to 199 measurements
- Easy-to-read, VA 83 × 82 mm display
- Power supply: 4× AAA or via USB-C cable

Blood pressure monitor

SBP 1150WH

You no longer need to go to the doctor to have your blood pressure reliably measured. The SBP 1150WH blood pressure monitor takes care of that.

Thanks to the colour-highlighted measured values, you will immediately know whether the results are within the optimal range or require attention. The blood pressure monitor has memory for two users and up to 199 measurements. This allows you and your partner to be aware of your blood pressure's long-term development. The 70 × 82 mm LCD display makes the values easy to read. The device can be powered by 4 AAA batteries or with the handy USB-C cable.

FEATURES

- **Reliable pressure measuring in the comfort of your own home**
- **Values are highlighted in colour**
- **Up to 2 users**
- Memory for up to 199 measurements
- Easy-to-read, 70 × 82mm LCD display
- Power supply: 4× AAA or via USB-C cable



Blood pressure monitor

SBP 1100WH

The SBP 1100WH blood pressure monitor reliably monitors your health directly at home, without the stress of the doctor's office.

Since it has memory for two users, you can also share it with your partner. The device stores up to 99 measurements, and thus, monitors the long-term development of your blood pressure, detecting any changes along the way. The LCD display is large enough to make reading easy even for users with poor eyesight.

FEATURES

- **Reliable blood pressure measuring in the comfort of your own home**
- **Up to 2 users**
- **Memory for up to 99 measurements**
- Easy-to-read. 58 × 45 mm LCD display
- Power supply: 4× AAA or via USB-C cable



Blood pressure monitor

SBD 0900WH

This monitor is an excellent device for anyone looking to check their blood pressure in the comfort of their own home.

The SBD 0900WH offers reliable measurement and easy readings on its 58 × 45 mm LCD display. With memory for two people and storage for up to 99 measurements, you can also use it with your partner. The monitor is powered by 2 AAA batteries.



LED DISPLAY WITH
BATTERY STATUS

FEATURES

- **Reliable pressure measuring in the comfort of your own home**
- **Up to 2 users**
- **Memory for up to 99 measurements**
- Easy-to-read LCD display measuring 58 × 45 mm
- Power supply: 2× AAA



SENCOR

Professional

MICRO-FOAM MILK



